WEATHER
INCREASING cloudiness and slightly warmer tonight. Rain Sunday.

EAST LIVERPOOL REVIEW

HOME EDITION

VOL. LIV. NO. 35. TWELVE PAGES EAST LIVERPOOL, OHIO, SATURDAY, NOVEMBER 9, 1929. FOUNDED 1876 TWO CENTS

POTTERS MEET IN CLEVELAND

Today

Horse, Dog, Mustache, Wife. Fainting, Then Booming. England Is Mistaken. Steel Profits, One Billion.

By ARTHUR BRISBANE.

(Copyright, 1929, by King Features Syndicate, Inc.)

THE rules of West Point forbid the cadet to have "a horse, dog, wife or mustache."

Cadet Paul Capron, jr., found he could get along without the horse, dog or mustache. But when he saw Marguerite Gillespie, Cadet Capron decided that the academy rules were too strict.

Miss Gillespie is now Mrs. Capron, and Mr. Capron, no longer at West Point, is now looking for a newspaper job in Boston. This writer will give him one temporarily in New York while he looks for something better.

ANCIENT Sparta had rules similar, but more severe for young men. It is wise to bar mustaches that gather germs. Horses and dogs are not necessary. But, why shouldn't a young West Pointer marry if he wants to marry.

WALL STREET began business Thursday with a fainting ... everything ... ped, some pessimists said, the real trouble is coming."

Confidence returned, the prices went up from 5 to 20 points, and optimists said, "all the trouble is over."

Both were mistaken.

SOME little speculators that rejoiced and were exceeding glad when Mr. Rockefeller said he and his son were buying stocks that were good investments wonder what is the matter with the Rockefeller Standard Oil stocks. They apparently have not been bought to any considerable extent and are still in the doldrums.

ENGLAND, badly mistaken, says, "American stocks will decline to a yield level," meaning that American stocks that pay $5 in dividends will sell not above $100, those that pay $10 dividends will sell not above $200, etc.

That is fallacious. Those that know the United States consider present yield for present income, and future greater earnings as the basis of real value.

GOOD stocks are controlled by enormously rich men, that dislike income tax payments. They say to their managers, "Don't pay me big dividends and make me give so much to the government.

"Reinvest my earnings, buy more good properties, make my company more valuable, then hand me 'stock dividends' on which I don't have to pay the government anything."

DON'T gamble. But don't believe for one minute that the value of things in America depends on present dividends or on the rent that real estate happens to pay at the moment. "It hath not yet been shown what we shall be." That applies particularly to dividends.

IF you have a steel business and run it well, you can make money in America, with help of a protective tariff.

Income tax reports of the leading steel companies show that in six years past they have paid income tax on one thousand million dollars of profit.

A billion in six years is good profit, but no more than a great industry should make in a prosperous country.

THE benefit of buying at home from your own people even if you pay a little more, resides in the fact that the money stays here, goes into other American enterprises, more factories, more production, more prosperity.

AFTER hearing about profits of steel companies, the solemn senators voted to increase the tariff on manganese, which steel companies need, instead of putting it on the free list.

Apparently the senators think the steel industry too prosperous. They suggest some proud father, observing that his son is fat, deciding to give him no more food.

GENERAL MOTORS, in its report just published, shows that during the first nine months of this year the company's sales surpassed by $77,000,000 sales for the same period in 1928.

The company's surplus in the third quarter of this year increased $20,000,000. The total assets increased more than $100,000,000.

FORD production for October was 177,483 cars and trucks, increase over last year's October of 55,801.

In the first ten months of 1929 Henry Ford produced 1,819,957 cars and trucks.

DURING the last 10 days of October Chevrolet company sold 36,640 cars against 24,539 in the same 10 days of 1928.

Apparently the automobile industry is doing fairly well. But some net profits are smaller.

Sheriff Nabs Man Who Fled From Custody

JOHN DUDAS, SALEM, GOES TO COUNTY JAIL

Rum Law Offender Is Captured in Warren.

HELD FOR FINE

Walked From Courthouse Without Paying $1,000.

John Dudas, 35, Salem, who walked out of the courthouse, Lisbon, on September 28, after being fined ... [C. W. ARNOLD] ... Riddle, was back in the county jail at Lisbon today, following his arrest in Warren by Sheriff W. J. Barlow.

Among 29 Arrested

Dudas, whom Sheriff Barlow trailed from Lisbon to Canton, to Youngstown, to Struthers, to Campbell and to Warren in the six-week interim, will spend several days in the dungeon at the county jail as a punishment, the sheriff said today.

Dudas was among 29 alleged liquor violators nabbed by state agents and county officials in raids during the latter part of September. He had been arrested and fined $200 on each of two liquor charges before he was brought into court again, charged with the possession of 10 gallons of whisky, found in a store at 126 Depot street, Salem.

Hidden by Friends

After Dudas had been fined $1,000, Sheriff Barlow left him talking with Steve Cosgara, Salem, who was also in court, while another prisoner was being arraigned. While the sheriff was thus occupied Dudas slipped from the courthouse and made his getaway.

Sheriff Barlow took up the trail which led to Canton but found that Dudas had left there before he arrived. According to Barlow, Dudas had been in hiding at the homes of friends since his disappearance. He was found hidden in a Pine street house in Warren and offered no resistance when he was placed under arrest.

EMBLEM CLUB IS ORGANIZED

Constitution and bylaws were adopted by the Emblem club at their first monthly meeting in the Y. M. C. A. banquet hall last night. Report of the committee on constitution was given by Edward Wilson and adopted. James Waggle and Walter Simms were appointed to prepare the entertainment for the next meeting which will be held Friday, Dec. 13.

Piano solos by Frank Hancock and a short address by Earl M. Carlton were features of last night's meeting.

NEW REVIVAL IS PREDICTED

Rev. O'Brien Urges Repentance at Baptist Revival.

"Another revival will shortly sweep the world or the second coming of Christ is imminent" averred the Rev. A. H. O'Brien, the pastor at the First Baptist church last evening. "Churches have gone in for an emphasis on sociability rather than the individual need for repentance."

Another large audience that overflowed into the Sunday school room attended the service.

He announced that he would speak twice on Sunday. In the morning his theme will be "God's Last Words to the World" and in the evening his subject will be "Almost a Christian."

D. L. Moody and Clyde Kelly, of Columbus, Ohio, sang and spoke during the meeting last evening. Both urged that those without the Christian fold except Jesus Christ as Saviour.

Mr. Moody sang "Take Thy Burden to the Lord" and Mr. Kelly, "When The Gates Swing Outward Never." Both together contributed a duet, "I Am So Happy in Him."

They will both sing at the services in the church tomorrow.

TOASTMASTER

Attorney Blaine H. Cochran will be toastmaster at the Armistice day banquet, sponsored by the American Legion and the Veterans of Foreign Wars, in the Travelers' hotel at 6 o'clock Monday night.

SEVEN SCHOOL ISSUES LOSE IN BALLOTING

Twelve are Approved In Districts of County.

FUNDS ARE LOW

Authroities May Cut Length of 1930-31 Term.

LISBON, O., Nov. 9.—Only seven of the 19 school proposals among 26 special issues submitted in Columbiana county districts last Tuesday were approved, County Auditor Elmer E. Walker announced today.

While the rural school districts have sufficient funds to complete contracts for the year, it is probable that the 1930-31 school levy will be curtailed by certain schools not opening until December instead of September.

"We are all set for the present term of school, but we are up against a proposition in some school districts next year," County Superintendent H. C. Leonard said today.

Auditorium Plan Rejected.

Among the issues defeated were proposals for the construction of three new schools and the erection of a school auditorium. New schools were proposed for Knox township at a cost of $130,000; in Middleton township at a cost of $58,000 and in Unity township at a cost of $50,000.

Two and three-mill levies for five years were defeated in seven districts.

The list included:

Leetonia—Three mills for five years, defeated.

Leetonia—Bonds for new fire station, defeated.

Wellsville—Exemption of school bond levies from limitations of law, approved.

East Rochester special school district—Two mills for three years, approved.

Madison township fractional school district — Two mills for three years, approved.

Unity township — Road levy, defeated.

East Palestine—Bond issue for purchase of new fire truck, approved.

Salineville Bond Defeated.

East Palestine school district—$65,000 bond issue for new school auditorium defeated.

East Liverpool — Three-quarter mill for five years for City hospital approved.

East Liverpool — One-half mill for free collection of garbage approved.

Wayne township school district—Three mills for five year approved.

Unity Township school district—$50,000 bonds for new school building defeated.

Columbiana school district—Three mills for five years beginning 1930 approved.

New Waterford school district—Three mills for five years approved.

Salem—Bond issue for improvement of municipal water system defeated.

Salineville—Bond issue to pay

(Continued on Page 6, Col. 4.)

AEROPLANE RIDES From Chamber of Commerce Airport, Lincoln Highway cover the most beautiful part of the Ohio Valley. 2 planes, all day Sunday and monday. Boys model airplanes on exhibit all day Sunday.—Ad.

CHURCHES WILL HONOR SOLDIER DEAD SUNDAY

Salvation Army and Presbyterians Plan Services.

VETS TO ATTEND

Banquets and Other Features on Armistice Day.

Eleventh anniversary of the signing of the Armistice will be celebrated with patriotic services in the churches tomorrow.

Three programs commemorating the day will be featured here Monday, one by the American Legion and the Veterans of Foreign Wars, another by the American Order Sons of St. George and the third by B. P. O. Elks, who will entertain children of the Fairmount and the McCullough - Jefferson County Children's homes.

Memorial Services.

Members of the Legion and Veterans and other service organizations will attend services at the First Presbyterian church at 11 o'clock Sunday morning. A patriotic sermon will be delivered by the Rev. Dr. J. H. Lawther, pastor.

Memorial service for the dead of Company D, 135th Machine Gun battalion, formerly Company E, Tenth Ohio Volunteer Infantry, will be held in the Salvation Army citadel Sunday night. The speakers will be Field Major Joseph Hughes of East Liverpool and Major Howard Hinkle, Cleveland, who served overseas as welfare workers during the war.

Banquets Monday Night

Attorney Ben L. Bennett of East Liverpool and the Rev. Father E. J. Gracey, Wellsville, will be the speakers at the banquet at 6:30 o'clock Monday night. A musical program, also, will be a feature. Attorney Blaine H. Cochran will be toastmaster. About 100 veterans, their wives and friends will attend.

The Sons of St. George Armistice Day banquet and dance will be held in St. Stephen's church parish house, West Fourth street, at 6 o'clock Monday night. Attorney W. H. Vodrey will be toastmaster, and speakers will include Attorney S. W. Crawford, Captain W. E. F. Bugg and Cadet N. H. Cochran of the Church Army. Miss Mildred Weaver, Oliver Johnson and Samuel Mountford will render solo numbers.

The program planned by the Elks for the 120 inmates of the two children's homes includes a motion picture show at the Ceramic theater, and automobile ride and dinner at the Elks' temple at 6 o'clock. Municipal Judge J. C. Hanley will preside at the dinner and speeches will be made by Mayor Ralph C. Benedum, Probate Judge Lodge Riddle and others. A program by the children will follow. Members of the lodge will entertain with a dance after the children leave.

Georgetown Lad Injured.

Wayne, 4, son of Mr. and Mrs. Elmer Laughlin of Georgetown, Pa., was taken to the City hospital for the removal of a large splinter which pierced his leg when he fell on a rough board yesterday afternoon. Doctors C. H. Bailey and A. J. Michels rendered medical aid.

WHEN TRUMPETS OF PEACE WERE SOUNDED

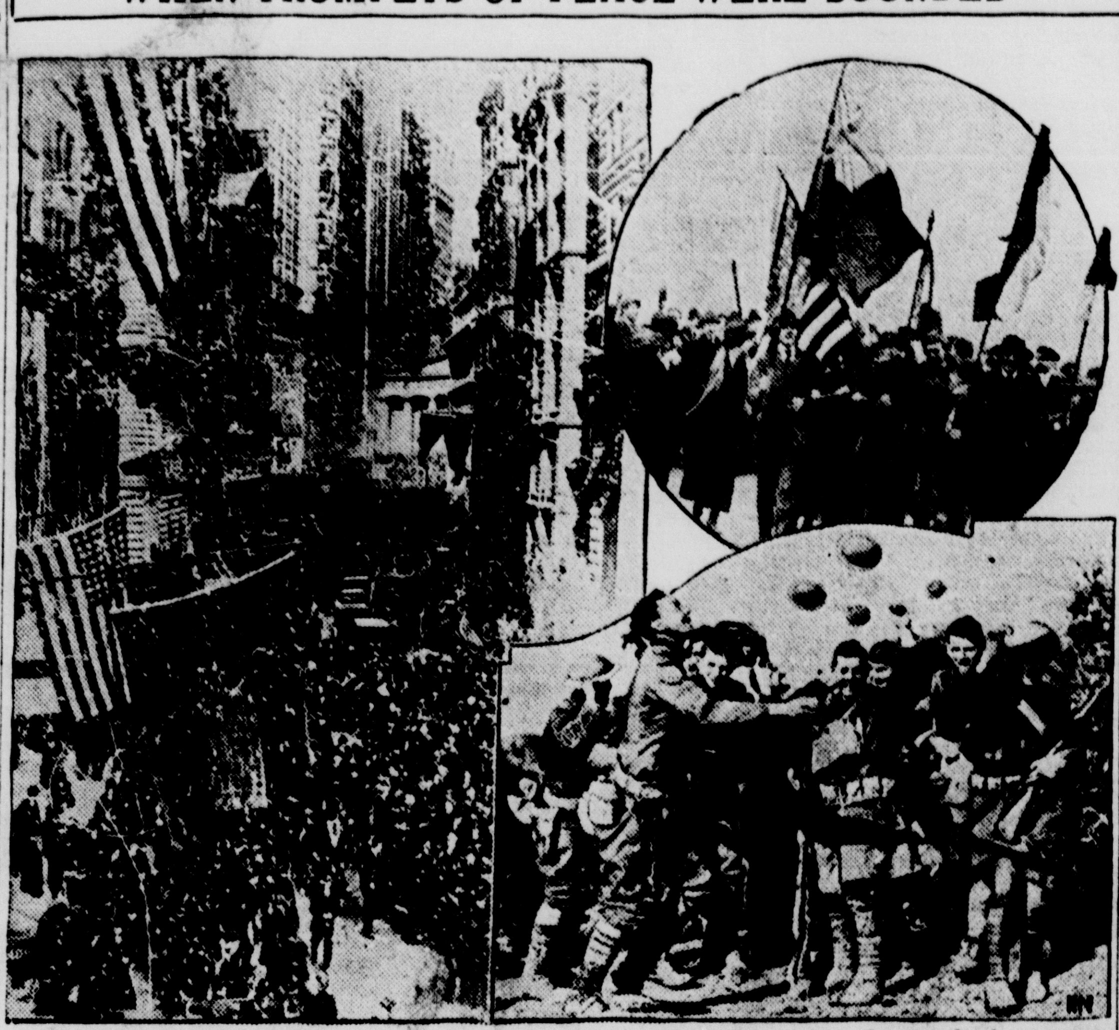

Eleven years ago, on November 11, 1918, the entire world rejoiced when the angel of peace appeared and heralded the end of the World war. At the left, a veritable malestrom of rejoicing in the great money mart of Wall Street, when the word went out that peace had come to a war-weary world. Heads were bowed in silent prayer for the brave warriors who gave their lives on the battlefields. In Paris, the songs of victory which filled the air gave evidence that war had ended. No longer were they to hear the ear-piercing noise of cannonading. With tear stained faces they were ready to laugh after four years of strife. At the lower right, the picture shows how the herald of peace was received by the doughboys. As these boys rejoiced at the front, other celebrations in almost every country in the war-ridden world were taking place.

FIVE DYING AFTER FIRE IN DETROIT HOME

Father, Mother and Three Children Are Burned.

OIL EXPLOSION

Kerosene Poured Into Stove at Breakfast Time.

DETROIT, Nov. 9. — (INS) — A father and mother and their three children who were rescued from their burning home were believed dying of burns today in Highland Park General hospital.

Walter Waibel, 37, and his wife, Helen, 25, were severely burned when Waibel, preparing breakfast, poured kerosene into a kitchen stove in their one-story home. An explosion swept flames into the bedroom where Richard, 6; Eugene, 4, and Wanda, 2, were sleeping. The already badly burned parents rushed into the blazing bedroom and rescued the children.

BLAST WRECKS STORE FURNACE

Furnace in the basement of the Grumet fruit and produce store in St. Clair avenue, was wrecked by a gas explosion about 4 o'clock yesterday afternoon. There was no fire and no damage was done to the building.

The explosion is believed to have been caused by a leak in the gas pipe which was ignited from the fire in the furnace. The Central fire department was called to investigate the explosion.

NEW PLANE AT LOCAL AIRPORT

Earl Lawrence, East End, who recently graduated from a Cincinnati aviation school, has returned to his home here where he will spend the winter.

Lawrence returned with a three place Monocoupe, which will be placed at the Chamber of Commerce airport in Madison township this winter. Three planes are now being housed in the hangar at the Madison township landing field with prospects of at least four more being added before next spring.

Returns From Convention.

Robert M. Newell, president of the Carpenters' union returned from Columbus today where he attended the annual convention of the Ohio State Council of Carpenters and the Ohio State Building Trades Council held this week.

FIVE KILLED, FOUR INJURED IN GAS BLAST

Terrific Explosion Wrecks Plant in Elyria.

FAG IS BLAMED

Workman Strikes Match, Ignoring Warning.

ELYRIA, O., Nov. 9.—(INS)—Five workmen were killed and four seriously injured when a terrific gas explosion wrecked the plant of the Timm Spring company here this morning.

The blast occurred shortly after 10 a. m., as the workmen were in the plant.

Only one of the dead men is identified so far. He is John Raple, 21, a workman.

All of the bodies were horribly mangled, making immediate identification difficult.

Warning Is Too Late

The blast is believed to have resulted when one of the workmen lighted a cigarette.

Samuel Husted, one of the workmen in the plant who was injured in the blast, told authorities he smelled gas as soon as he entered the building this morning. He said he saw a fellow workman pull out a match to light a cigarette.

"Don't light that match," Husted said he yelled to the man. "We'll all be blown to hell."

The warning came too late, however.

Blast Rocks City

The next instant the terrific blast split, shattering the entire structure. A few minutes later flames leaped out of the wreckage and spread rapidly.

The shock of the explosion was felt all over the city. Scores of window panes crumbled. Several homes nearby the Timm plant caught on fire.

All available men of the police and fire departments were rushed to the scene of the explosion. Scores of volunteers aided in getting the situation under hand.

The Timm plant employs 50 men. Because of the early hour, many had not arrived at the building at the time of the blast. A few minutes later, the loss of life would undoubtedly have been greater.

BANKS WILL BE OPEN MONDAY

East Liverpool banks and building and loans will not observe Armistice Day by closing it was announced today, all financial institutions being open for business at the usual hours.

Prince of Wales Will Give Dinner Tonight For 321 British Heroes of World War

All Guests Wear Victoria Cross for Bravery.

By Kingsbury Smith.

LONDON, Nov. 9.—(INS)—The Prince of Wales tonight is giving a dinner in the house of lords to 321 ex-soldiers from all over the British empire who by their individual heroism won the Victoria cross, the highest honor in the British army, during the World war.

Some of those attending have no arms. Others lost their legs in the war. Two are totally blind.

Places at the table were drawn by lot. Viscount Gort will sit on the left of the prince. Former Sergeant Burman, a chauffeur, was to flank his royal highness on the right.

This dinner was the prince's own idea and was suggested by him to the British Legion several months ago as the best way in which he might "do his share" on the eleventh anniversary of the armistice towards remembering the men who risked their lives to save the future throne.

Dinner Informal.

Realizing that these men came from every rank in life and that many might be ill at ease in the presence of the heir to the throne, the prince stipulated that the dinner was to be entirely informal and that all should come in lounge suits. So tonight these men, who by their bravery under fire won a little bronze medal inscribed "for valour," will gather in a banqueting hall usually frequented by the peers of England.

That the war heroes have been quickly forgotten with the passing of time was clearly brought out during the efforts to bring these men together.

Nearly 100 of them did not reply to the invitations and when sought out shyly revealed they were destitute, without either an extra suit of clothes or money to come to London.

A number of them were without work, others only had part time jobs and still others were just able to make both ends meet with the small wages they were earning.

Appeals for Clothing.

When the British Legion heard of this, it appealed to the nation, through the press, and then for a brief time Britain remembered her

Some Have no Arms; Others Legless, Blind.

heroes and voluntary contributions flowed in.

Tailors offered to clothe the men, the railway companies, busses, street cars and subways offered them free transportation, and clubs threw open their doors to them.

Contributions ranged from one dollar to $500 until the fund reached nearly $4,000. This sum enabled the British Legion to make all necessary arrangements for the men.

And so today, Britain's war heroes were enjoying virtually the freedom of London as they waited to dine with the prince, whose thoughtfulness made it possible for them to meet each other and share together the feeling, if only momentarily, that they had not been forgotten.

In addition to the Prince of Wales, Earl Jellicoe, president of the British Legion, and members of the Legion national executive council will be present. The dinner is otherwise restricted to V. C.'s.

PLANT OWNERS CONVENTION ON DECEMBER 3-4

Earl Crooks, Crooksville Will be Named Chief.

PLAN BANQUET

James Smith, New Castle, Will Get Office.

Call for the 51st annual convention of the United States Potters' association, to be held at the Hotel Hollenden, Cleveland, Tuesday and Wednesday, December 3 and 4, was issued today by President Malcolm W. Thompson.

Banquet Wednesday Night.

General ware manufacturers from the East Liverpool district, Sebring, East Palestine, Coshocton and Carrollton, O.; New Castle, Canonsburg, Beaver Falls and Kittanning, Pa.; Trenton, N. J.; Buffalo and Syracuse, N. Y., and other ceramic centers will attend.

The two-day session will open with the president's address and the receipt of committee reports Tuesday afternoon. Other business sessions will be held Wednesday morning and afternoon, the convention closing with a banquet Wednesday night.

Earl R. Crooks, Crooksville, O., will be promoted from the second vice presidency. James Smith, New Castle, Pa., who has been third vice president, will be named second vice president. A new third vice president will be chosen from the membership. William Burgess, Morrisville Heights, Pa., former member of the federal tariff commission, will be re-elected first vice president, while Charles F. Goodwin, of East Liverpool, will be retained as secretary-treasurer.

Convention Committee Named.

Arrangements for the convention are in charge of President Thompson and Secretary-Treasurer Goodwin, Charles L. Sebring of the Lelgh Potteries, Inc., Alliance, is chairman of the entertainment committee in charge of the banquet.

This is the first year that Cleveland has been selected for the annual session of the pottery manufacturers who usually meet in New York or Washington. Last year's golden anniversary convention was held in the Waldorf-Astoria hotel, New York.

JURY RENDERS $125 VERDICT

A verdict of $125 in favor of the plaintiff was rendered by a jury of six persons in municipal court yesterday in the damage suit brought by James Emmerling, of this city against Gilbert Smith, Alliance.

The suit was an aftermath to an automobile crash on the Lisbon-Salem road near Eagleton's Glens several months ago in which the Emmerling car is alleged to have been badly damaged. The plaintiff was represented by Attorney Ben L. Bennett while Attorney McCorkhill, Salem was counsel for the defendant.

PASTOR'S FATHER DIES IN MOLINE

The Rev. J. W. Whitfield, pastor of the Second Baptist church, East End, left today for Moline, Ill., where his father, D. M. Whitfield, 70, died yesterday. Mr. Whitfield is survived by two other sons, Walter and Lester of New York City. He also leaves a sister. Funeral services will be held in Moline tomorrow.

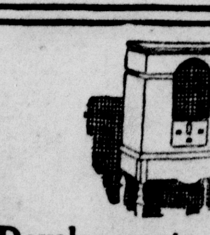

Developments In Radio - - -

Our readers know that REVIEW RADIO Ads are always abreast or ahead of the times. So they watch every offer in our Classified Section.

That's EXACTLY why YOUR offer of a radio for sale through these Ads will be noted and prospects INTERESTED. Try an Ad TODAY.

Just ask for an Ad-Taker when you call—

THE REVIEW
Main 45

Local Church Services

First Spiritualist Church—Services in the G. A. R. hall, corner of Washington and Fourth street, Sunday at 7:30 p. m. F. O. Skelley of Youngwood, Pa., will be the speaker. A message service Monday evening for the benefit of the church. Arline Moody of Alliance will be the message bearer. The public invited.

Christian Science Society—Sunday at 11 a. m., N. B. of O. P. hall, 226 W. 6th street, (side entrance). Subject: "Adam and Fallen Man." Sunday school at 11 p. m. Testimonial meeting the first Wednesday of the month at 7:30 p. m. The public is invited.

Curry Memorial Sunday School—West Eighth street; Mrs. R. Moore, supt. 9:30 a. m.

First United Presbyterian—Sixth and Jefferson streets. L. J. Davison, minister. Sabbath school 9:40 a. m., W. W. Sloan, supt., J. A. Anderson, teacher of men's class Morning worship 11 a. m. Annual Thankoffering service of the Missionary societies of the congregation. The service will be in charge of the women. Sermon topic: "The Collection Plates." Y. P. C. U., 6:30 p. m., "Uprooting the Causes of War." Evening worship 7:30 p. m., "The Golden Bells." Midweek prayer service Wednesday 7:30 p. m. The church with the friendly welcome.

Church of God — West Ninth street. Rev. Mrs. Ethel Hoyt, pastor. Sunday school 10 a. m., supt., Jeremiah Haught. Morning worship 11 o'clock. Young People's meetings 7 p. m., "Shoals the Young People Have to Avoid." Evening service 8 o'clock. Mid-week prayer service 8. Public invited.

Orchard Grove—J. W. Naramore, pastor. Sunday school 9:30 a. m., supt., Howard Steel. Morning worship 11 o'clock, subject, "The Work of the Home Missionary Society." Young people's meetings 6:30 p. m. Evening services 7:30 o'clock, subject, "The Greatest of Armistices." At the morning services Mrs. Delbert W. Merrel will deliver an address. She is the wife of Rev. D. W. Merrell of Youngstown.

St. Stephen—West Fourth street. The Rev. R. K. Caulk, pastor. Sunday school 9:30 a. m. and also Bible class, the rector being the teacher. Subject, "The Live of Our Lord." Supt., Clifford Hindley. Morning worship 11 a. m. Afternoon service 4:00 p. m., baptism. Cadet Cochran who is connected with the Church Army with headquarters in New York City and at the present time is in our city, assisting Captain Bugg who is making preparation for the Mission which will be held in the church from the 14th of Nov. to the 24th of Nov., will give an address at one or both of the services.

First Church of the Nazarene—Corner St. Clair and Lincoln avenues. O. L. Benedum, pastor. Sunday school 9:30 a. m., supt., Emma Durbin. Morning worship 10:45 o'clock, subject, "Honoring the Truth." Afternoon service 2 p. m., Junior N. Y. P. S., Miss Boneita Pyle, leader. Young people's meetings 6:30 p. m., subject, "The Secret of Christian Fellowship." Evening service 7:30 o'clock, subject, "The Only Remedy Provided." Mid-week prayer service Wednesday 7:30. Class meeting Friday 7:30 p. m., S. S. Bennett, leader. Young people's chorus choir will sing at morning and evening services Sunday.

Emmanuel Presbyterian -- Park boulevard, Rev. E. A. Walker, pastor. Sunday school 10.00 a. m. Morning worship 11:00, subject "The Old and New Government". Special music by the church quartet. The Lord's supper will be observed.. There will be a reception of new members, and baptismal service. Young people's meeting 6:45, subject "Uprooting the Causes of War."

Pennsylvania Avenue M. E.—Robert C. Beechley, pastor. Sunday school 9:45 a. m., Superintendent, J. A. Dopler. Morning worship 11:00. Children's service, subject "A Pure Heart". Young peoples' meeting 6:30 p. m. Evening service 7:30, subject "Divine Grace." Mid-week prayer service 7:30.

First Methodist Episcopal—Fifth and Jackson streets, Warren O. Hawkins, pastor, Sunday school 9:30 a. m., superintendent Charles R. Loney. Morning worship 11:00. subject "Bought at a Price", afternoon service class meeting at 2:30 led by Harry Webb. Young peoples' meeting 6:30 led by Rev. Hawkins, subject "Armistice Day." Evening services 7:30, subject "Some Better Thing". Mid-week prayer service 7:30, Wednesday. Special services Sunday school board meeting Tuesday, Nov. 12 at 7:30 in the prayer meeting room.

Second Christian—Pennsylvania avenue, Rev. L. L. Hinton, Irvine, Ky., holding revival meetings. Sunday school 9:45 a. m., superintendent, R. C. Kirchner. Morning worship 11:00, subject "The Deception of the World."

Evening service 7:30, subject "The Meanest Thing in East Liverpool. Special services, revival services will be held every night at 7:30 until November 15.

Sheridan Avenue A. M. E. Church—J. D. Cinclair, pastor, 11:00 a. m. preaching, 12.45 p. m. Sunday school, W W. Allen, supt. 7:00 p. m. special program of the C. E. for Armistice Day.

8:00 p. m. preaching. Tuesday evening Circle No. 2 meeting, Wed. evening prayer meeting. The public is invited.

First Free Methodist—Avondale street, S. E. West, pastor. Sunday school, 9:30 a. m., Paul Long, supt. Morning worship, 10:45 o'clock. Subject, "What Hinders Salvation." Evening services, 7:30 o'clock. Subject, "The Careless Admonished." Revival services will continue each evening next week at 7:30.

Second United Presbyterian — Mulberry and St. George streets, W. T. McCandless, pastor. Sunday school, 9:45 a. m., T. M. Ramsey, supt. Morning worship, 11 o'clock. Subject, "The Great Lesson of Labor." Young Peoples meetings, 6:30 p. m. Evening services, 7:30 o'clock. Subject, "The Cleansing Touch."

First Baptist—West Fifth street, A. H. O'Brien, pastor.. Sunday school, 9:30 a. m., Judge W. F. Lones, supt. Morning worship, 10:45 o'clock. Mr. Moody will speak. Young Peoples' meetings, 6:30 p. m. Junior meeting, 6:30 p. m. Evening services, 7:30 o'clock. Subject, "Almost a Christian." Evangelistic services continue until Wednesday evening. D. L. Moody and Clyde Kelly will have full charge of all the meetings.

Second Presbyterian — Virginia avenue, East End, Frederic A. Dean, pastor. Sunday school, 9:45 a. m., F. Wesley Davis, supt. Morning worship, 11 o'clock. Subject "Communion Services." Young Peoples' meetings, 6:30 p. m. Subject, "Uprooting the Causes of War." Evening service, 7:30 o'clock. Subject, "Christ's Absolute Authority." Special communion services this morning at the 1 of the Fellowship Month of Evangelistic services. We hope that all members of the church will be present. Those desiring to unite with the church, notify pastor or session.

St. John's Lutheran — Corner Third and Jackson streets, Dr. J. G. Reinartz, pastor. Twenty-fourth Sunday after Trinity. Morning worship and sermon in German, 10:45 a. m. Subject, "A Look Beyond the Grave. English vesper services and sermon, 7:30 p. m. Subject, "Christian Education, or God's Call to Our Youth." Sunday school, 9:30 a. m. Subject of Bible classes, "The Power and Place of the Church in the Last Days." Devotional services of the Luther League, 6:45 p. m. Council meeting, Tuesday, 8 p. m. Choir rehearsals Thursday, 7 and 8 o'clock respectively. Catechetical instruction Friday, 4:30 p. m.

First Church of Christ—College and Fourth streets—The Rev. W. H. Baker, minister. Bible school at 9:30 a. m., Robert Diets, superintendent. Worship and sermon, at 10.30 a. m. subject of sermon, "A Great Question and a Disappointing Answer." Service by two Christian Endeaver societies at 6:30 p. m. Evening worship at 7:30. Subject of sermon, "The Signs of Time." We are not forgetting Armistice Day at this evening service, but will observe it in an appropriate way with patriotic music. Prayer service and Bible study Wednesday evening at 7:30. Choir practice Friday evening at 7:30. Baptismal service at close of evening worship.

International Bible Students Association—Ceramic cafeteria hall, 121 W. Fifth street. Sunday 7:30 p. m. Bible study subject "Ambassadors", 2 Cor. 5-20. Wednesday 7:45 p. m. Prayer and service meeting at 916 Dresden avenue.

St. Stephen's Church—7:30 a. m. Holy communion (Corporate communion for the Vestry) 9:30 a. m. church school. 11:00 a. m. Morning prayer and sermon. Speaker Capt. Bugg of the Church Army. 4:00 p. m. Baptism and 7:30 p. m. Evensong and address. Cadet Cochrane of the Church Army will be the speaker at this service. Sunday will be Armistice Sunday and hence all the services will be patriotic in nature.

Bishop Rogers will not be here for Sunday.

Boyce Methodist Episcopal, East End, the Rev. E. C. Brooks, pastor —Sunday school, 9:30 a. m.; R. C. Ward, supt; morning worship, 10:45 o'clock; subject, "Christian Perfection;" Epworth League, 6:30 p. m.; Junior Epworth League, 6:30 p. m.; Mrs. R. C. Ward, leader; evening services, 7:30 o'clock, subject, "Great Things;" mid-week prayer services Wednesday evening, 7:30.

Oakland Free Methodist, Holliday street, the Rev. Brookes Morgan, pastor; Sunday school, 9:30 a. m.; A. B. Seevers, supt; morning worship, 11 o'clock; young people's meeting, 6:30 p. m.; evening services, 7:30 o'clock.

First Presbyterian, 123 Fourth street. Pastor, J. H. Lawther. Sunday school 9:30 a. m. Superintendent H. H. Golden. Morning worship 10:55 o'clock, subject Armistice and World Peace." Junior C. E., 6:30 p. m., subject, "How Be Friends With All the World." Young peoples' meeting, International C. E., 6 p. m., subject, "Keeping Our Minds Healthy." Senior Christian Endeavor 6:30 p. m., subject, "Uprooting the Cause ofWar." Evening services 7:30 o'clock, subject, "Crime, Law and Order." Mid-week prayer service, 7:30 to 8:45, subject, "Schools of Missions, Chapel 2. Special Armistice service at 11, The American Legion, Spanish-American and Civil war veterans will be present. Special music, special sermon and special program for Armistice day. On account of the two minutes' siletn prayer at exactly 11, the service will begin at 10:55. Everybody is invited. In the evening the pastor wil preach on "Law Observance."

First Methodist Protestant — Jackson street, the Rev. J. F. Dimit, pastor. Sunday school, 9:30 a. m, Everett A. Chambers, supt. Morning worship, 10:45 o'clock.. Subject, "A Channel of Service." Young Peoples' meetings, 6:30 p. m. Junior church, 7:30 o'clock. Subject, "A Great Believer." Mid-week prayer service 7:45. Class meeting Saturday evening at 7:30.

Church Services In District

WELLSVILLE CHURCHES.

Church of the Ascension—Main and Eleventh streets, the Rev. F. C. Roberts, rector. Church school and Bible class at 9:45 a. m.; evening service and sermon, 7 p. m. There will be no morning service.

First Church of the Nazarene—Main and Third streets, the Rev. B. H. Pocock, pastor. Sunday school, 9:30 a. m., Fred R. Morrow, supt. Morning worship, 10:45 o'clock Subject, "How Much Owest Thou?" Young Peoples' meetings, 6:30 p. m. Evening services, 7:30 o'clock, pastor preaching. Mid-week prayer service, Wednesday evening, 7:30. East Liverpool Zone Nazarene Preachers' meeting will be held Monday in East Palestine, Nazarene church. Dr. A. O. Hendricks, special evangelist, will preach. Business session will be held at 2:30 p. m.

Lee Chapel, A. M. E.—14th and Center streets, the Rev. M. L. Gordon, pastor. Sabbath school, 9:30 a. m. Morning service, 11 o'clock. Literary Forum, 4 p. m. Allen Christian Endeavor, 6 p m. Evening services, 7:30. Armistice Day program Monday evening at 7:30.

First Evangelical Church—Wellsville, E. L. Zachman, pastor—Sunday school 9:45. Preaching service 10:45. Subject "The Three Ways". Christian league 6:30, subject "Uprooting Causes of War" Mrs. Marshall leader. Evangelical crusade rally 7:30. Special program is being arranged. The pastor's subject will be "Will The Righteous and Wicked Share the Wrath of God Together?" Tuesday evening, Christian league business meeting, at Mrs. Williams' Nevada street. Wednesday night, old fashioned prayer meeting. Make it a rally prayer meeting. Thursday night, Woman's Missionary society will meet. Every member is urged to be present. Friday night, choir rehearsal. Come use you talent for God's glory.

EAST END CHURCHES.

St. Ann's Catholic, Pennsylvania avenue and Palissy streets, the Rev. Father John Maurer, pastor—Sunday school, 9 to 10 a. m.; morning worship, 8 and 10 o'clock; Friday service, 7:30 p. m., Holy Hour; Holy Name society and men of the parish will have general communion on Sunday.

Second Baptist, Mulberry street, the Rev. Joseph W. Whitfield, pastor — Sunday school, 9:30 a. m.; E. J. Adams, supt.; morning worship, 10:55 o'clock; subject, "Providence a Mystery;" young people's meetings, 6:30 p. m.; subject, "Young People in Kingdom Building;" evening services, 7:30 o'clock; mid-week prayer service, 7:30 p. m.; subject, "A New Character. The Lord's supper will be observed at the evening service instead of in the afternoon.

NEWELL CHURCHES.

First Presbyterian—Sixth and Grant streets, Newell, W. Va. Rev. B. W. Kossack, pastor. Sunday school 9:45 a. m. Morning worship 11:00, subject "The Transformation of the Sword." Young peoples' meeting 6:30 p. m., subject "Uprooting the Causes of War", leader Juanita Smith. Evening services 7:30, subject "Eutychus, the Sunday Sleeper". Young peoples' meeting 6:30 p. m., subject "Studies of the American Pulpit."

Newell Nazarene, Washington and Third streets. Pastor, Rev. F. F. Freese. Sunday school 9 a. m. Superintendent Roy Thompson. Morning worship 10:45 Young peoples' meeting 6:30 p. m. Mid-week prayer service, Wednesday, 7:30 p. m. Tuesday evening cottage prayer meeting.

CHESTER CHURCHES.

Pughtown Presbyterian Church, the Rev. William Bullock, pastor. Bible school at 10 a. m.; Sherman U. Huff, superintendent; divine worship at 11 a. m., theme, "Christ's World Vision." Evening worship at 7:30 p. m., theme, "A King and a Witch."

First Presbyterian — W. T. McKee, pastor. 9:45 a. m., Sunday school; W. T. Parsons, superintendent. 11 a. m., morning worship, sermon by pastor. 6:30 p. m., Young People's society. 7:30 p. m., evening worship and sermon.

St. Matthew's Church, Fourth street and Indiana avenue, the Rev. F. C. Roberts, rector. Church school, 9:45; confirmation instruction by the rector 10 a. m.; morning service and sermon, 11 o'clock. No evening service. Women's Guild will meet Wednesday night, 7:30 o'clock.

United Presbyterian— Carolina avenue, Chester, Rev. J. F. Vorhis, pastor. Sunday school 9:45 a. m., Frank N. Richmond, superintendent. Morning worship 11:00, subject "Loyalty to the Church of the Living God." Young peoples' meeting 6:30 p. m., subject "Uprooting the Causes of War."

Evening services 7:30, subject "Risen With Christ, mid-week prayer service 7:15 Wednesday.

Church of the Nazarene—Chester, W. Va.—Robert Andrews, pastor. Sunday school 9:45 a. m., Superintendent C. A. Barnes. Morning worship 10:45, subject "Life's Goodly Land". Song and praise service 7:00 p. m. Evening services 7:30. Mid-week prayer service Wednesday 7:30 p. m. N. Y. P. S. Friday evening at 7:30.

Rogers

The high school basketball team played the Ex-Highs Wednesday evening. The score was 15 to 11 in favor of the ex-highs.

Mr. and Mrs. Stanley Manypenny and Misses Bessie and Dollie Sheldon of Youngstown were guests of Mrs. B. H. Shadduck Tuesday afternoon.

Mrs. S. G. Hepburn returned Sunday evening from a visit in the home of her daughter and son-in-law, Mr. and Mrs. Linton Steepee, at East Liverpool.

The result of the election Tuesday is as follows: Mayor, H. D. Cope; clerk, William Green; treasurer, Edward Galbreath; marshal, John Bable; council, Edward Tullis, W. E. Galbreath, W. E. Warrick, Raymond Fitzsimmons, S. D. Martin and Chance Green. Tax amendment and school bond issues failed.

A baby boy, weighing ten pounds, was born to Mr. and Mrs. Bryan Faulk, Tuesday morning.

Mr. and Mrs. Theodore Weidner, of Medina, John Woolly, of New Castle, Pa., and Miss Ruth Kelly, of Conway, Pa., were Sunday guests of Mr. and Mrs. Earl Welsh.

Mr. and Mrs. Charles Green and son Arnold were week-end guests in the home of Mr. and Mrs. William Llewyllen at Niles.

Mrs. G. H. Huston was shopping in Youngstown Wednesday.

Living quarters have been established 450 feet above the ground in the dome of St. Peter's cathedral in Rome, for workmen permanently employed to keep the building in repair.

FLOWER SHOW

YOU ARE INVITED TO ATTEND OUR SECOND ANNUAL

Flower Show

Sunday, Nov. 10th

Souvenirs For the Ladies

RIVERVIEW GREENHOUSES

EAST LIVERPOOL'S LARGEST AND MOST MODERN GREENHOUSES

Anderson Blvd. Phone 477 East Liverpool, Ohio.

No Matter What

the hour may be, our service and attention are instantly available. A phone call is always promptly answered.

Service of this type has won for us the confidence of our many friends. We have proved, during the many years we have been serving this community, that we can be depended upon always, in any emergency.

MILLER FUNERAL PARLORS

"Careful, Conscientious Service"

141 W. SIXTH ST.

PHONE 38

CHURCH OF ST. STEPHEN

West Fourth Street.

7:30 A. M. Holy Communion.

9:30 A. M. Church School and Bible Class.

11:00 A. M. Morning Prayer and Sermon.

4:00 P. M. Baptism.

7:30 P. M. Evensong and Address.

Captain W. E. F. Bugg will give an address at the Morning service. Cadet W. H. Cochrane will give an address at the Evening service. Both men are connected with the Church Army.

The Mission will begin Nov. 14, Thursday. There will be four services each day, except Saturdays.

1—10:00 A. M.—Intercessions and Address.

2— 2:30 P. M. Open Class on Personal Religion.

3— 4:00 P. M.—Children's Church.

4— 7:30 P. M.—Mission service.

Ogilvie's Store News

East Liverpool, O., Saturday, November 9, 1929.

Marvels of FASHION and FREEDOM

Kickernick bloomers fit, look and wear so well that every fashion-wise shopper includes several pairs in her wardrobe. Other Kickernick garments are popular with her too. Combinettes, Combrazeres and Kickerslips, of rayon or silk, combine neatness and freedom in a way no other underthings do. Come in and see the many attractive styles. Tailored or trimmed. In all the favored colors.

Kickernick BLOOMERS

A Bedtime Beauty Treatment

for the Oily Skin by Helena Rubinstein

Wash with Beauty Grains—a special penetrative preparation which erases blemishes and invigorates the tissues. 1.00

Beautify with Beautifying Skinfood, which clears the skin, with resulting transparency. 1.00

Tone with Skin Toning Lotion—a mild, delightful tonic astringent to close the pores and soothe the skin. 1.25

Tune in on the Voice of Beauty program broadcast by Helena Rubinstein every other Thursday over the National Broadcasting Chain and Associated Stations, at 11:30 A. M. Eastern Standard time.

TRY A REVIEW CLASSIFIED AD TODAY.

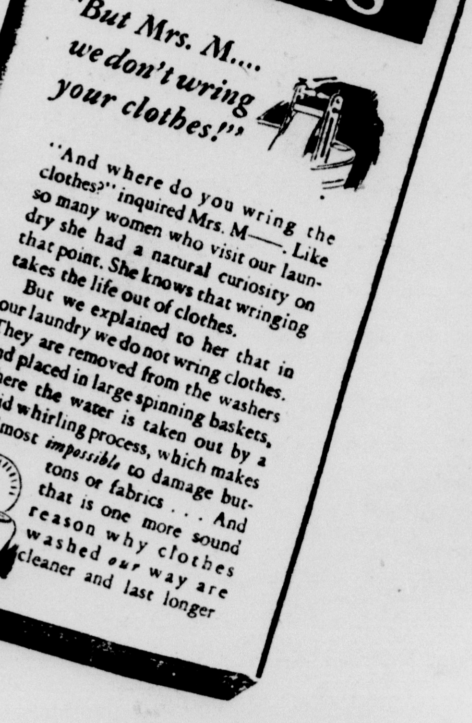

Wet Wash 5c lb. | Thrif-T Service 8c lb.

Troy Wet Wash Laundry

157 Ravine St. Phone 537

"The Home of Soft Water Washing"

Midland and Beaver County

Review branch office, in charge of Robert L. Hicks, located at 15 Eighth street, (rear of Postoffice.) All news items, subscriptions, classified ads and complaints of non-delivery of paper will have prompt attention by calling Midland 500.

ARMISTICE DAY PARADE HERE

Midland Veterans Will Go To Beaver Falls.

MIDLAND, Pa., Nov. 9.—Delegation, headed by the newly installed commander, Markle A. Hurtt, will represent Midland post No. 481, American Legion, at the Armistice Day celebration which will be held Monday in Beaver Falls under the auspices of the Colonel Joseph H. Thompson post. Hurtt has ordered all Midland Legionnaires to be at the borough building at 9 o'clock, from where an automobile caravan will carry the men to the upriver town.

Only local observance of the eleventh anniversary of the signing of the armistice will be the placing of a wreath on the granite cenotaph in Lincoln park by Boy Scouts. The boys will assemble at the school building at 8:30 o'clock and march to the World War monument.

Observance will begin at 2:30 o'clock tomorrow afternoon when Secretary of Labor James J. Davis, Washington, will be the principal speaker at the memorial services in the Regent theater, Beaver Falls. The stage will represent the National cemetery. Thirty white crosses have been erected for the soldiers of Beaver Falls who were killed in the war.

Parade will form at 10 o'clock Monday morning, and will be headed by the state constrabulary and the Gold Star Mothers, followed by American Legion delegations, floats, Boy and Girl Scouts and a large number of Polish veterans, headed by Lieutenant Zofja Novosielska, a woman who fought on the eastern front disguised as a man.

URGES ACTION IN MOTOR TESTS

MIDLAND, Pa., Nov. 9.—November 15 is the last day of the period set aside by the state department of highways for motorists to have their automobiles or trucks tested at authorized service stations, Chief of Police William M. Fox announced today. Owners of all motor vehicles not bearing the square yellow sticker signifying an official examination will be arrested, fined and refused registration plates for 1930, Chief Fox said.

The state motor code requires that headlights be aimed and focused and the braking and steering equipment be examined and the engine checked to insure safe and sane driving.

MRS. HOLLOWAY BRIDGE HOSTESS

MIDLAND, Pa., Nov. 9. — Mrs. Harry Holloway entertained with a bridge party Thursday night at her home in Beaver avenue in honor of her house guest, Mrs. S. G Richards of Coraopolis. There were five tables of cards in play. Honors were awarded to Mrs. W H. Crawford and Mrs. Fred Mullin.

Color scheme of yellow and white predominated in the appointments and house decorations. Button chrysanthemums were given as favors. Mrs. R. E. Bromley and Mrs. M. N. Lindsey assisted Mrs. Holloway.

SPECIAL CHURCH MEETS SUNDAY

MIDLAND, Pa., Nov. 9.—Rev. C. W. Cochran, pastor of the First Presbyterian church, will preach at 3:30 o'clock tomorrow afternoon in the First Baptist church, Fifth street and Penn avenue, in connection with the two weeks' revival services which will begin with services in charge of the pastor, the Rev. W. H. Edwin Smith, tomorrow morning.

The Young People's choir of the First Presbyterian church will sing at the afternoon exercises.

The Rev. B. S. Mason, pastor of the St. Luke's Baptist church, Pittsburgh, will speak each night at 7:30 o'clock. Special programs will be presented each night by the church choir.

The Rev. Mr. Smith completed a 10-day revival last night in the First Baptist church, Wellsville, O. More than 25 new members were added to the congregation.

17-DAY ROLL CALL PLANNED

Red Cross Campaign Will Open on Monday.

MIDLAND, Pa., Nov. 9.—Annual Red Cross roll call will be launched in the Steel City Monday morning, it was announced today by the chairman of the Midland district, Mrs. P. A. Fernsler. The 17 - day campaign will close on Thanksgiving day, November 28.

Miss Elsie Martin, supervisor of the Beaver county chapter of the Red Cross, has included Georgetown, Smiths Ferry, Hookstown, Industry Heights and Industry in the Midland district. The quota is $700.

Booths will be maintained in Steel City banks and business establishments. In addition, a house to-house canvass will be made

Except for the persons who will represent the Italian, Serbian and Croation societies and the Negro church societies, all aides who will solicit memberships have been selected.

Mrs. Fernsler's colleagues will be: Mesdames B. C. Colcord, E B McElroy, William McInerney, William Howell, Charles McNeillie Milton Cook, Susan Mahoney, Leo McGeehan, Allan Strayer, Edwin Wallover, Harry Holoway, E. C Eckhart, Eli Jones, L. L. Hunter, H. V. Herlinger, J. A. Helfrich, Robert Lloyd, E. T. Waldon, C. B. Newcomer, Markle A. Hurtt, A. L. Sonnhalter, J. A. Hundley, David Samuels, Harry Green, Jacob Hartstein, Fay Weinbren, George Muns, Raymond Bromley, Truman Kennedy, Martin Lindsay, Oliver Carter, Harry Stevenson, Berkeley Frank, all of Midland.

Mrs. H. M. Stewart will canvass Hookstown; Mrs. Clyne Kinsey will have Georgetown, while Mrs. Mrs. M. A. Simpson will extend the drive to Smiths Ferry, Mrs F. F. Frederick to Industry Heights and Miss Walton to Industry.

Announce Birth of Son.

MIDLAND, Pa., Nov. 9.—Mr. and Mrs. William R. Doyle, 708 Midland avenue, announce the birth of a son Tuesday afternoon at the home. The child has been named Charles Albert. Mrs. Doyle will be remembered as Miss Marie Mattes. Doyle is employed at the Pittsburgh Crucible Steel company plant here.

WELFARE CHEST LEADER NAMED

Rotary Club Names Midland Plan Committee.

MIDLAND, Pa., Nov. 9.—Attorney Edwin M Wallover has been named chairman of the committee of the Rotary club, to confer with officers of the American Legion, Civic club, Parent-Teacher association, Serbian and Croation societies, Pittsburgh Crucible Steel Company Relief association, Sons of Italy and other organizations concerning the proposed founding of a welfare unit in the Steel City.

P. A. Fernsler, Daniel Daugherty, H. V. Herlinger and Dr. J. A Lutz were appointed as Wallover's aides by President Robert Lloyd

Tentative plans are to have each beneficial group in the borough represented on a general committee which will conduct an annual campaign for funds to maintain such work as adult education, Boy Scout movement, crippled and undernourished children, Red Cross campaigns, municipal recreation center and educational projects.

Col. J. P. Leaf, Rochester, spoke on "Ohio River Canalization" following the Rotary business session and dinner.

AID SOCIETY PLANS SUPPER

MIDLAND, Pa., Nov. 9.—Final plans for the chicken supper which will be held by the Ladies' Aid society of the Methodist Episcopal church in the basement of the church Wednesday afternoon at 5:30 o'clock were completed at a meeting of the organization Thursday night in the church.

Mesdames C. A. School, M. A. Custer and George Waight and A. S. Westfall are members of the menu committee.

SERBIAN SCHOOL DANCE TONIGHT

MIDLAND, Pa., Nov. 9.—Benefit dance, proceeds of which will be contributed to the Serbian school fund, will be held in the Fifth street hall tonight by the Alexander Karadjordevich lodge, Serbian Benefit society.

"MODERN RUSSIA" LECTURE TOPIC

MIDLAND, Pa., Nov. 9.—Mrs. Forrest G. Moorehead, Beaver, discussed "Modern Russia" at the open meeting of the Midland Civic club last night in the Carnegie library. Mrs. Moorehead cited instances of Russia's modernization, touching on the Soviet regime.

Hostesses last night were Mesdames W. H. Crawford, A. W. Gittins, F. B. Hill, Berkeley Frank, L. L. Hunter, P. A. Fernsley, and Harry S. Eichler.

CLUB STEWARD FREED ON BOND

ROCHESTER, Nov. 9.—Howard Graham, alleged steward of the Central Turnverein, Pennsylvania avenue, is at liberty today under $2,000 bond following a hearing yesterday before Justice J. Walter Lewis, New Brighton, on a charge of possessing liquor. State police allege they found 47 cases cases of beer and 25 gallons of mash and a quantity of whisky at the club.

TRUCK WORKER MEETS DEATH

BEAVER FALLS, Pa., Nov. 9.—Funeral arrangements will be completed today at Mahoningtown for Thomas Soaff, 38, Beaver Falls, who died in Providence hospital from a fractured skull sustained when crushed under a coal truck in the yards of the College Hill station of the Pittsburgh and Lake Erie railroad yesterday morning.

Brady Murphy, also of Beaver Falls, truck driver of the Kensley Coal company, Bennetts Run, police said, had backed under a coal tipple for a load of coal and Soaff had alighted to dump the coal. Murphy was moving the truck when he heard a scream. Coal officials believe Soaff had attempted to remove a block from under the truck when he fell beneath the wheels.

Murphy was released on his own recognizance pending an inquest by Coroner Harry C. McCarter.

Midland Personals.

MIDLAND, Nov. 9. — Mr. and Mrs. S. E. Scholl left today for their home in Greenup, Ill., after spending a few days with Mr. and Mrs. C. A. Scholl, Penn avenue.

Harry Kleean, sergeant of the Midland police force, who has been a patient in the Rochester General hospital for several weeks following an operation for appendicitis, is recovering.

Mrs. Ida Moore, Cleveland; Mr. and Mrs. Marion Kellum, Toledo, O., and Mr. and Mrs. Marshall Kellum, Steubenville, O., are guests of Mr. and Mrs. M. C. Logan, Beaver avenue.

Charles Frederick, Beaver avenue, left today for Charleston, W. Va., where he will visit friends and relatives.

H. V. Herlinger, Beaver avenue, has returned from a business trip to Harrisburg.

SUNDAY CHURCH SERVICES

MIDLAND, Pa., Nov. 9.—First Presbyterian—The Rev. C. W. Cochran, pastor. Church school and worship service 9:45 to 11:30 o'clock; anthem, "Jesus Calls Us" (Edwards) by the Junior choir; anthem, "Come Unto Me" (Benton) by the Young People's choir; subject of sermon, "You and I." Evening exercises at 7:30 o'clock, with an organ prelude by Mrs. Lester E. Stewart; anthem, "Come Holy Spirit" (Danks) by the Young People's choir; sermon subject, "The Way to Usefulness." The Christian Endeavor societies meet at 7 o'clock; Junior topic, "How to be Friends With All the World?" leader, Miss Freda Hoyt; intermediate topic, "Friendships?" leader, Miss Emma Mae Hamsher; senior topic, "What About Missions?" leader, William Low.

Methodist Episcopal—The Rev. William R. Greggs, pastor. Sunday school at 9:45 o'clock; E. B. Beglin, superintendent; church service at 11 o'clock; sermon topic "Cease Firing." "The World's Greatest Book" will be the sermon subject at the evening service at 7:45 o'clock. Truman Rodfong, new leader of the choir, has arranged programs for each service.

First Baptist—The Rev. W. H Edwin Smith, pastor. Sunday school at 9:30 o'clock; E. Conway Stewart, superintendent; morning worship at 11 o'clock; sermon subject, "A Step in the Dark." Afternoon service in charge of the Rev. Mr. Cochran, pastor of the First Presbyterian church. Evening services at 7:30 o'clock; subject "Walking in the Light."

Presentation Catholic—The Rev Father J. A. Breen, pastor. Masses will be celebrated at 7:30, 9, and 10:30 a. m. The evening services at 7:30 o'clock. The Rev. Father Bernard of the St. Vincent's college will assist the Rev. Father Breen.

Pentecostal—The Rev. Edward Jones, pastor. Sunday school at 2 p. m.; W. T. Gray, superintendent; afternoon worship service at 3:00 o'clock; evening worship at 7:30 o'clock. Other weekly meetings: Monday, Women's missionary class meeting at 2 p. m., Christ's Ambassadors' session at 7:30 o'clock; Tuesday, Bible study at 7:30 p. m.; Wednesday prayer meeting at 7:30 o'clock.

WELLSVILLE

J. S. Lambing, Newsdealer, Third and Main streets, has charge of The Review circulation. Leave orders, advertising etc. with him. Bell Phone 54-R.

P. T. A. Unit Plans Anniversary Meet

MacDonald Group to Observe Golden Anniversary of Corner Stone Laying At Ninth Street School.

WELLSVILLE, O., Nov. 9.—Plans have been completed for the golden anniversary of the laying of the cornerstone of the MacDonald school building which will be observed with a dual program Monday afternoon and evening at the school.

Principal P. M. Skinner will be in charge of the afternoon exercises which will open at 2:15. Flag raising will be under the direction of the Boy Scouts, while a short talk will be delivered by W. R MacDonald, member of the board of education, and a son of the man whose name the school bears.

Features of the evening program under the direction of the Parent-Teacher association of the school will be talks by Mrs. Mary McKim whose subject will be "Reminiscences of Former Teachers"; address, "First Day at MacDonald Building," Mrs. Naomi Forner; address, "Recollections of My Father," W. R. MacDonald; drill, primary grade.

A merit will be awarded the room having the most parents present at the evening meeting.

Mrs. A. R. McCombs is president of the association.

FIRE CAUSES $12,000 LOSS

STEUBENVILLE, O., Nov. 9.—Fire caused by straw-packing in the bed of a truck igniting from a coal stove, resulted in a loss of $12,000 here last night to the building and contents of the Steubenville Plate and Window Glass company, South Third street.

The flames were extinguished after eating their way through to the second floor.

MASONIC DEGREE CONFERRED HERE

Master degree was conferred on a class of candidates here Thursday night by members of Salineville Masonic lodge No. 348. The visiting delegation included James Herbert, C. C. Carnahan, Ray Sexton, R. D. Smith, A. T. Smith, Walter Holt, Arthur Lewis, Harry Brown, James Hirsh, Thomas Fodoe and R. W. Daley.

MRS. MENOUGH CLUB HOSTESS

Mrs. Walter Menough was hostess to the Inter-City Bridge club Thursday night at her home in Clark avenue. Two tables were in play. Trophies were awarded Mrs. John Dunlop and Mrs. Joseph Porter. Mrs. Charles McConahey was a special guest. The club will meet in two weeks with Miss Mary Smurthwaite of East Liverpool.

ARMISTICE DAY SERVICES HERE

Special Programs Will Be Featured Sunday.

Special programs in observance of Armistice day will be featured tomorrow in several of the local churches with sermons by the respective pastors.

The Rev. Thomas G. Berger, pastor of the Second Presbyterian church, will speak at night on "Patriotism and Religion. Communion will be distributed at the morning service. The sermon topic will be "The Symbol Glorified."

Services in the First Christian church will be in charge of the Rev. D. E. Young. His morning subject will be "Preparedness." At night he will speak on "The Meaning of Armistice Day." Musical program will be given by the choir.

The Rev. John H. Butler will preach on "The Flesh of God," at the morning services in the First Methodist Episcopal church. Armistice day program will be carried out in the evening.

United Presbyterian church services will be conducted by the Rev. W. C. Latta, pastor. His subjects are "Paul and the Phillipian Jailor," and "Attitudes Manifested at Gabriel's Announcement."

The Rev. E. L. Zachman, pastor of the First Evangelical church, has for his topics, "The Three Ways," and "Will Righteous and Wicked Share the Wrath of God."

Services in the other churches of the city will be held at the usual hours.

EAST END

MEANEST THING SERMON TOPIC

Rev. L. L. Hinton Preaches in Christian Church.

The Rev. L. L. Hinton, Irvine, Ky., will preach on the "Meanest Thing in East Liverpool" at the revival services in the Second Christian church, Pennsylvania avenue, tomorrow night. His subject for the morning sermon will be "The Deception of the World." The church choir and the Sunshine chorus will render special selections. Delegations from Irondale and Mineral Ridge will attend both services.

Speaking on the subject, "The Basis of Christian Unity," last night, the Rev. Mr. Hinton said useless diversions were a hindrance to evangelism and discipline and an economic waste.

"The New Testament teaches the way to Christian unity through the divine name and the divine creed," he said. "The Bible is the only all-sufficient rule book of faith and practice. The success of the church, the success of our religion, the success of Christianty itself depends upon unity of spirit and practice, upon faith and works."

Tonight's subject will be "What Must I Do To Be Saved?"

KIWANIS CLUB TO HEAR TOWNER

Claude A. Towner, secretary of the Monongahela City, Pa., Chamber of Commerce and also a member of the lower house of the Pennsylvania legislature, will be the speaker Tuesday night at the meeting of the Kiwanis club in the Riverview hotel.

Council Meets Tuesday

Council meeting will be held Tuesday night at 7:30 in the city hall. The session, scheduled for last week, was postponed owing to the election.

Attend Club Women's Meet.

Mrs. J. F. Donnelly and Mrs. W. F. Lones represented the Twentieth Century club this week at the meeting of the Southwest District Federation of Women's club at Cadiz.

Revival at Hammondsville

Revival meetings are being held in the Hammondsville Nazarene church in charge of the Rev. Lena McKee Tice.

Students Visiting Here

John, son of Mr. and Mrs. A. R. Campbell, Tenth street, student at Detroit university, accompanied by his roommate, J. B. Walters, spent last night at the Campbell home. Today they are attending the Detroit University-West Virginia football game at Morgantown, W. Va.

Former Pastor at Palestine.

The Rev. F. H. McGill, former pastor of the First Presbyterian church, now of Newark, O., is preaching this week at the "fellowship" services in the East Palestine Presbyterian church.

Post to Install Officers

Recently elected officers of Wellsville American Legion post will be installed at a meeting Monday night in the post rooms.

ARMISTICE DAY SERMON SUNDAY

"Uprooting the Cause of War" will be the subject of an Armistice day sermon by the Rev. F. A. Dean at services at 11 o'clock tomorrow morning in the Second Presbyterian church, Virginia avenue.

BIRTHDAY PARTY AT HORGER HOME

Celebrating his ninth birthday anniversary, Dale Allen Horger entertained in his home in St. George street, Thursday night. Eight guests were present.

Music and games were diversions. Donald Chambers, James Vaughn and Dale Horger were awarded honors in the doughnut eating contest.

Refreshments were served by the host's mother, Mrs. Charles Horger, assisted by her daughter, Jean.

Those present were: Jean and Dale Horger, Adele Copestick, William and James Vaughn, Kenneth McCandless, Lloyd Moore, Alfred Pasco, Donald Chambers and John Finley.

FATHER MAURER ELKS SPEAKER

Rev. Father John L. Maurer, pastor of St. Ann's Catholic church, will deliver the address at the annual memorial services which will be held by the Elks' lodge in Wellsville on Sunday, December 1.

Quarterly Meeting Opens.

The Rev. Oliver Atkinson, elder of the Rochester district of the Free Methodist church, will conduct a quarterly meeting in the Free Methodist church at New Brighton, Pa., over the week-end.

(Continued on Page 6, Col. 4.)

VOSS The washer that does just as good work as one costing $150.00. Why pay the difference.

Prices: $69, $79, $92

Your primary interest in purchasing a washing machine is in clean clothes; and what you are buying is really an efficient mechanical servant to fill this need:

1. What will it do for me?
2. How long will it last?
3. How much will it cost?

The Voss Answers

1. You can do the washing in your own home under sanitary conditions, with less effort wash the clothes cleaner, whiter and with less wear, because the Voss employs the most advanced method of washing.

2. Only the best grade material for the purpose and highly skilled workmanship are used. Voss Washers are fully guaranteed and backed by over fifty years exclusive washer manufacture.

3. Low price—Voss Washers have always been quality built! The present low price on Voss Washers is the result of many years 'effort in refining manufacturing processes. Regardless of the price you pay, you cannot buy a more efficient washer.

Sold on deferred payments at slight additional carrying charge.

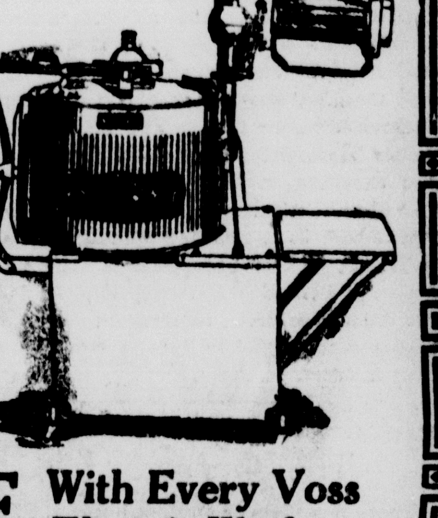

FREE With Every Voss Electric Washer 2 Self Draining Tubs

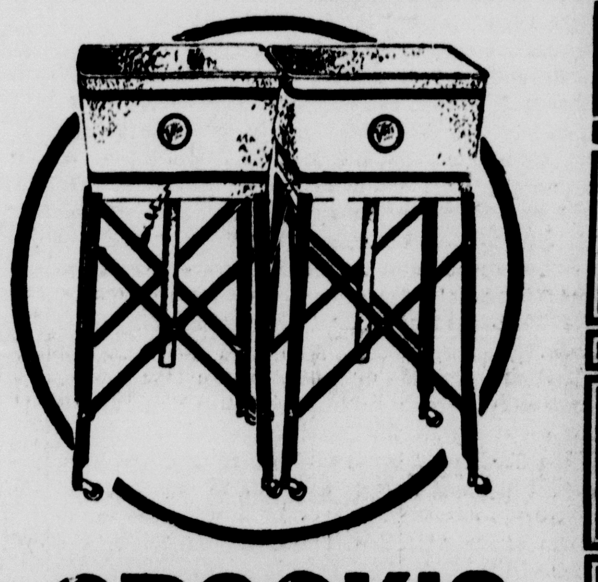

CROOK'S EAST LIVERPOOL, OHIO

BON TON SHOPPE

Ladies' and Children's OUTERGARMENTS

Coats, Dresses, Sweaters, Raincoats, Hats, Caps and Bonnets

Savings On Every Garment

EXTRA SPECIALS FOR SATURDAY AND MONDAY

Children's Chinchilla Coats **$2.98**

Ladies' Long Shawl Collar Coats **$14.95**

CHILDREN'S SCHOOL DRESSES $1.00 — $1.25 and $1.40

RICHMAN'S CLOTHES HEADQUARTERS

All Wool Suits, Topcoats, Overcoats, One Price **$22.50**

Gus Rickersberg

Authorized Representative.

Call 1129-J or 2370 — Appointments for any time. We guarantee the fit.

Headquarters—Bon Ton Store

609 DRESDEN AVE.

COAL

Pittsburgh Best

PROMPT DELIVERY

PHONE 659 — AT NIGHT 2592-J

A. L. PUGH CO.

OFFICE — EAST END

Ralston's Crossing, River Road.

Sale Ends Tonight

Stock Up Now For the Winter

ORIGINAL

Rexall

ONE CENT SALE

Copyright 1927 United Drug Co.

EXTRAORDINARY VALUES

This is the Original Rexall One Cent Sale. It affords you a unique opportunity to enjoy purchasing high quality merchandise, and to save a considerable amount of money. Particular pains have been taken to select articles in constant and daily demand.

The WORLD'S LARGEST CHAIN of INDIVIDUALLY-OWNED DRUG STORES

SAVE with SAFETY at your Rexall DRUG STORE

Chas. T. Larkins

DRUGGIST

East Liverpool - - Ohio

QUALITY—PRICE—SERVICE

On these three points your Rexall Drug Store seeks your recognition and patronage. Pure ingredients and scientific manufacturing methods result in the highest quality. You can always save money here; our service is guaranteed to please you.

EAST LIVERPOOL REVIEW
Established 1876.

PUBLISHED by The East Liverpool Publishing Co., 408 Washington St., East Liverpool, Ohio.

Telephones Main 45—Private Exchange connecting all Departments between the hours of 7:30 A. M and 6:00 P. M. On Sunday and Holidays call: Editorial Department 47; Business Office 45; Composing Room 46; Manager's Office 44.

MEMBER American Newspaper Publishers' Association.

MEMBER of Audit Bureau Circulation.

SPECIAL REPRESENTATIVE—John W. Cullen Co.

NEW YORK OFFICE—501 Fifth Ave.

CHICAGO OFFICE—8 So. Michigan Ave.

DETROIT OFFICE—General Motors Bldg.

Entered at the postoffice at East Liverpool, Ohio, as Second class matter under Act of March 3, 1879.

BY CARRIER—Per Week, 12 cents.

BY MAIL—Suburban Zone—One year, $3.00; Six months, $1.75; Four months, $1.25; One month, 35c.

OUTSIDE ZONES—One year, $5.00; Six months, $2.75; Three months, $1.50; One month, 60c.

Armistice Day

With international peace a step nearer realization by reason of the strides made in the recent conferences between President Herbert Hoover and Premier Ramsay MacDonald, of Great Britain, on naval disarmament, the nation on Monday will mark the eleventh anniversary of the cessation of hostilities in the World war.

The great rejoicing that followed the news of the end of bloodshed in Europe on November 11, 1918, with the signing of an armistice by the allies and the Central Powers, is recalled today as East Liverpool prepares for another observance of that memorable day.

Eleven years ago an impromptu parade, in which enthusiasm knew no bounds, was organized as workers and employers quit their places in industrial plants, business houses and offices and marched. On Monday no parade will be staged, but the occasion will not be forgotten.

In many factories and business houses, a two-minute period of silence, in honor of the men who made the supreme sacrifice, will be observed as church bells ring out the hour of 11 o'clock, which signalized the cessation of warfare in 1918. And banquets on Monday night by the American Legion and Foreign War Veterans and Sons of St. George and the Elks' entertainment for children of the McCulloch-Jefferson County and Fairmount homes will follow memorial services and patriotic sermons in the churches on Sunday.

And the keynote of all the commemorative programs will be agreement with Benjamin Franklin's appraisal, "There never was a good war or a bad peace." And wise statesmanship on both sides of the Atlantic is doing its utmost to convice the world that war accomplishes little in compensation for the lives it takes.

The Blue and The Gray

There is no longer any hope that the Grand Army of the Republic and the United Confederate Veterans will ever march together in a united body. It has been a cherished dream of patriots of both hte North and the South since the termination of the hostilities of the Civil war, but it was destroyed recently by negotiations carried on between the Grand Army of the Republic and the United Confederate Veterans.

Edwin J. Foster, commander-in-chief of the G. A. R., had invited the Confederate veterans to parade with his organization, provided that "you pledge to us that the Stars and Bars, your Confederate flag, shall have no place in the parade . . . but that you will march under the Stars and Stripes." General Sneed, commander of the Confederate Veterans, announced his rejection of such a proposal, declaring that Foster had "completely blown himself out of water."

Southerners of the old school have a high code of honor and the armistice at Appomattox Court House was a bitter event for them; those who were living at the time remember it vividly. Others, who have merely heard of it from their elders' lips may not regard it so bitterly. Immediately after the termination of the Civil war, hatred for the North was intense, but as another generation replaced the one which had been fired by the heat of actual battle, it gradually died out.

These good old Southern soldiers have no objection to the Stars and Stripes, the flag under which they have lived and reared their families. They do object strenuously, however, to completely outlawing their fighting colors—the Stars and Bars under which thousands of their comrades died contesting a cause which they believed to be just. The love which they retain for it has some right to recognition.

No harm could be done by including the Stars and Bars in a parade of the Union and Confederate forces. Its presence would merely be complimentary to the defenders of a gallantly lost cause. It would differ little from the recognition of flags of a foreign nation—flags which are respected as much for the people they represent as the principles they may have stood for in the past.

It's just possible that law and order are making progress in Chicago. An election was pulled off up there without a single murder at a polling place or even the beating up of a ward worker.

Two movie houses in St. Louis, where a strike of musicians is on, were dynamited at almost the same hour Sunday morning. That will hardly pass as an ideal way for developing public appreciation of melody.

A Warsaw beggar went insane when informed by the United States consulate there that his brother had died in Texas and left him $1,000,000. The probable fate of a lot of people in the event of news like that would be to die of heart failure.

A Washington dispatch is to the effect that treasury officials expect a good volume of Christmas trade despite the recent stock market panics. Naturally. It takes a lot more than a stock market panic to kill, or even dim, the giving manifestation of the Christmas spirit.

HASKIN LETTER DAILY

By Frederic J. Haskin

WASHINGTON, D. C., Nov. 9.—When the September and October selling orgies broke the stock market and sent stocks of the highest class cascading down to levels which the wisest said were far below their fair value, a great many traders and investors felt certain that the recession was temporary. Prof. Irving Fisher of Yale University, one of the outstanding economists of the country, fortified the financial men with such an opinion. Dr. Julius Klein, assistant secretary of commerce, pointed out that the general prosperity of the country was so soundly bedded in productive industry, not directly connected with the market, that the buying power of the nation remained practically unimpaired by the losses sustained.

Although they admitted the gravity of the situation, the leading New York bankers pointed out that many of the losses were paper losses. To this Arthur Baer, a trader, answered that the statement was true but the paper was green and had the name of Andrew Mellon upon it and also the great seal of the United States.

But as black day succeeded black day on the market another group of economists began to wonder if it may not be possible that the country is crossing one of those lines of demarcation in economic development which can only be clearly recognized after it has been passed.

It is a vitally true fact that it never is possible at the time to judge precisely what the effects of a great financial upheaval will be. Guesses are possible and constantly made but most of them seem to be bad. For example, when the war broke out in Europe in 1914, it looked as though calamity loomed. The stock market knew such days of feverish unloading as it never had known before. The more recent breaks in the market have been compared with them. Everybody threw overboard all the stock he could sell. European owners of American securities were leaders in the selling. They wanted to realize on their investments. American buyers saw in the declarations of war an interruption to trade on a world scale with consequent loss in profits and value of securities.

Precisely the opposite happened. As soon as the war got well started it appeared that the demand for the output of American mills and factories and fields would be greater than ever before. Stocks soared to fantastic heights. Securities of little chemical companies, mining companies—all sorts of industrial and manufacturing concerns—went skyrocketing to unprecedented heights, never reached in the piping and prosperous times of peace. Those who had rushed to sell on those brittle August, 1914 days, when prices were cracking like broken glass, bewailed their lack of foresight and bought back at twice or ten times what they had paid for their original investment. Even then they made money.

So it is that it is not yet possible to be certain as to whether or not the United States—and to some extent the rest of the world—has been passing across a line drawn between two distinct economic eras. For the rest of the world has been concerned. When the New York market broke, the bourses of the world broke with it. London, Paris, Berlin, Amsterdam, Tokyo, Stockholm—all the big markets experienced slumps. The United States is the money king and when values topple here the rest of the world cannot escape the reverberations.

The last period of serious depression which overtook the United States was in 1920-21. That was the inevitable result of the boom which the war produced and the post-war boom which kept getting bigger and bigger out of sheer momentum. Most men in business today remember how prices collapsed overnight. There were no such days on the Stock Exchange as have characterized the market this year but the sudden end of the carnival of high prices was reflected there.

The recovery from that depression was amazing rapid. Within two years prices were back again on a high but sounder level, wages were higher in some industries than they had been during the war, labor was well employed and prosperity returned. Actually, the boom in stocks which climaxed this autumn started right then. The market has been climbing up and up, with brief seasonal depressions, ever since and in the last two years has performed like a race horse in the home stretch.

Very different was the situation following the panic of 1907, the last previous one, known as the Roosevelt panic. There was a marked difference then in that a money shortage characterized and emphasized the demoralization of the stock market. That was because there was no Federal Reserve System then to assist in credit regulation.

What now will follow? If, indeed, the country must start over again and build up from the bottom, a new era will have been entered upon and the autumn of 1929 will be looked back upon as the changing point. It is too early to answer. Between now and the first of the year a new boom cycle may start; on the other hand there may be further successive crashes until some low level is reached from which there must be a long pull upward.

Questions and Answers.

By FREDERIC J. HASKIN.

Q. Why are some woods which are hard classed as soft woods, while some soft woods are classed as hard? W. J. W.

A. In the lumber trade, all coniferous trees are called soft woods and all broad-leaved or dicotyledonous trees are hard woods. Notwithstanding the fact that some coniferous trees have exceedingly hard woods, while the wood of the tulip tree is as soft as the white pine, the classification holds good.

Q. Did Blind Tom sing as well as play the piano? E. R. B.

A. His vocal imitations were almost as astonishing as his instrumental ones. One of his feats was to stand with his back to the piano while he played the Fisher's Hornpipe with one hand and Yankee Doodle with the other, while he sang Tramp, Tramp, Tramp, the Boys are Marching. He had an absolute pitch of unfailing accuracy.

The East Liverpool Review Offers a Booklet on Well-Balanced Meals

The problem of serving well-balanced meals often causes the conscientious housewife a good deal of worry. Adequacy, wholesomeness, attractiveness, and cost must all be considered.

The booklet, Good Proportions in the Diet, prepared by the States Relation Service of the Department of Agriculture, covers thoroughly every detail of food selection, tells what kinds of food are needed, gives the proportions and amounts of food required, and suggests a number of menus for well-balanced meals.

Every woman who is responsible for the meals of a household should have a copy of this book. Send for yours today. Fill out and mail the coupon below, enclosing four cents in coin or stamps for return postage.

Use the coupon.

FREDERIC J. HASKIN, DIRECTOR,
THE EAST LIVERPOOL REVIEW
INFORMATION BUREAU,
WASHINGTON, D. C.

I enclose herewith four cents in coin or stamps for a copy of the booklet, GOOD PROPORTIONS IN THE DIET.

Name ....

Street ....

City ....

State ....

Turning Back Pages of Memory

TWENTY-FIVE YEARS AGO.
November 9, 1904.

C. A. Fowler of Avondale street entertained a group of forty little friends in his home yesterday, honoring the seventh birthday anniversary of Eva Fowler.

A large crowd attended the firemen's dance at Rock Springs last night, where they heard the news of the Roosevelt and Fairbanks election.

James Stevenson returned to Coshocton yesterday to resume his duties in the Pope-Gosser pottery.

A daughter has been born to Mr and Mrs. William Connor, Rural lane, on Monday.

Mr. and Mrs. A. C. Burroughs of Ravine street announce the birth of a daughter.

FIFTEEN YEARS AGO.
November 9, 1914.

Dr. J. A. Metz and mother have returned from a visit in New York and Philadelphia, Pa.

Mr. and Mrs. James Welsh of Chester announce the birth of a daughter.

Announcement has been made of the marriage of Miss Margaret Allison of Chester to Fred Porter of Kenilworth. The ceremony took place Wednesday, October 28, in the home of the bride's sister in Washington, D. C.

Honoring the 26th wedding anniversary of Councilman and Mrs J. C. Cunningham, a group of friends surprised them recently in their home on Fairview street, Chester.

Mrs. William Dunn was surprised by a group of friends last night in her home on West Sixth street, honoring her 62nd birthday anniversary.

Albert Michaels, a student at the Ohio State university, Columbus, is the guest of his parents here.

TEN YEARS AGO.
November 9, 1919.

No issue.

Once Over

By J. J. Mundy.
Judging Actions.

Aren't you too hasty in passing harsh judgment on persons and their actions?

Without waiting for explanations you form opinions and act accordingly. You may have done much toward ruining the reputation of one who is innocent of the charge you have made against him.

Undoubtedly, if you would stop to think, you might bring to mind many times when your own actions might have been misjudged.

Perhaps you consider your position secure and that none could think of accusing you of evil intent.

You place more confidence in human nature than is warranted, if you hold such an opinion. It is surprising how little it takes to cause a sentiment of serious suspicion against anyone.

If you are too quick in forming an opinion of others you are not giving people a square deal.

You are asking more than you are willing to extend to others.

Copyright, 1929, King Features Syndicate, Inc.

Words of the Wise

Nature is always wise in every part.—Lord Thurlow.

Ambition has no rest.—Bulwer-Lytton.

Wise men may think, what hardly fools would say.—Swinburne.

The borrower is servant to the lender.—Bible.

Ambition is the mind's immodesty.—Davenant.

A thing of beauty is a joy forever.—Keats.

It is costly wisdom that is bought by experience.—Ascham.

Anger assists hands however weak.—Ovid.

Ritzy Rosalie

© 1929, King Features Syndicate, Inc. Great Britain rights reserved. 11-9

The Japanese characters which form the design in this printed crepe are supposed to say "Good Luck." Perhaps they do on the original cloth, but when I drew this picture I may have made them say, "I hope you don't feel hurt" My knowledge of Japanese is about the same as my knowledge of Egyptian—practically nil. The good luck lines are interrupted by various Japanese scenes printed in color. As an added bit of information about cloth, there is the story that the water which is used in the process of dyeing the famous Scotch tartans is the came as that used in making an equally famous brand of Scotch whiskey. Perhaps they'll ban the cloth now, y'never can tall.

Copyright, 1929, King Features Syndicate, Inc.

NEW YORK DAY BY DAY

By O. O. McIntyre.

NEW YORK, Nov. 9. — Young folk, touched by romance, find almost every obstacle in the path of courtship in New York. So compact is the average family apartment that few girls can receive their beaux at home. They are generally forced to meet them at the corner.

Public parks are policed and unsentimental cops often order the young lovers away. So thoughtless is the galloping metropolis toward starry-eyed youngsters that one Bronx apartment house has this warning in its foyer: "No Necking in These Halls."

For poor but fervid romanticists about the only paradise left are the bus tops and darkened movies. Even some of the terryboats display: "No Spooning." So lacking in sentiment is New York that more hand-holders are rebuked for a public display of affection than there are speakeasies warned for selling poison.

But the repression has flared up in a blaze of independence. Love making, cast into the open, is making a brazen stand. Lumbering busses swaying along in the evening reveal cuddlers in tight embrace and exchanging smacks for all the curiously minded to see.

In the cinema cathedrals when lights bob on uddenly there is no hurried effort to break from strangle holds. The majority in the house seem more interested—and sensibly so — in whispering sweet nothings than listening to lisping hams on the screen.

In the moderate priced cafes and table d'hotes hands are no longer entwined under the table, but on top, and it is not unusual to see a tete-tete-ing couple lean across for a lingering kiss. Indeed, along such a crowded thoroughfare as Broadway strolling couples frequently stop to embrace.

Another phase of the rebellion is seen at the quitting hour when young men wait outside office and factory buildings for their girls. Instead of a polite lift of the hat or a limpid hand-shake, the young folk often snap into a quivering clinch and a Gilbert-Garbo kiss.

Middle west farmers who have spent years in back-breaking toil without budging the mortgage may like to hear the top price for a single ear of corn-on-cob in New York restaurants this season was 95 cents.

And a cafe on Broadway offers a diverting combination of French, Italian, Chinese and Irish dinners. The Irish meal is a puzzler but "ten on the nose" it includes corned beef and——.

A lover of pets suffered so many anguishing hours following the demise of dogs, horses, cats, birds birds and even a marmoset, he finally decided to concentrate on a parrot, having learned they live to the age of 100. Becoming attached to the bird, he is now multiplying wrinkles wondering what will happen to the pet when he passes on.

Every time the radio is turned on lately some one is singing "My Sin." Perhaps it is persnickery, but many of us have sins of our own to think about.

Bootleggers are peddling pernod—the French substitute for absinthe, a flavored exhilirant along Parisian boulevards. It brings $25 a bottle in America, and after two of them strong men have been known to buzz right off to the landlord to offer six months rent in advance.

A young Japanese, six years in America, sold his first short story and says nothing is quite so easy as Occidental literature. Hot pagoda! But don't stub an illustrous toe—Oh, Boothiest of Tarkingtons!

"Broadway's greatest need," writes a famous chef, "is an eating place where noise and glitter are sacrificed for filling food."

True. Any dunker knows the Broadway doughnut does not hold the coffee it used to.

YOUR HEALTH

An Ounce of Prevention is Worth a Pound of Cure.

By Dr. Royal S. Copeland

One ailment, common at that, is practically disregarded by most persons. I refer to the cold, prevalent at every time of year. Nobody thinks of going to bed to nurse a cold and, unless it is very bad indeed, almost nothing is done to relieve it.

Of course, a cold is like influenza, in one sense. It is not serious if uncomplicated. Nobody ever died of influenza; nobody ever dies from the immediate cause of a cold. It is the secondary pneumonia that is responsible for the serious and even fatal effects of influenza. The complications are what make a neglected cold dangerous.

The familiar type of cold begins in the nose. First there is a sense of dryness and then the nose begins to "run." Then it creeps around to other tissues than those lining the nasal passages.

In order to appreciate what the cold may do or where it may go, we must consider the nose in its relationship to other structures. What passageways exist, down which the disease may march to cause further trouble?

The direction usually taken is downward into the throat, perhaps into the bronchial tubes and lungs. Perhaps the severity of the ailment may decrease within a few days, so that it sort of "tapers off" and disappears. Uunfortunately, the symptoms may grow worse, because to the first infection has been added the disturbance produced by a second variety of germs.

But there is another passageway besides the large and open one to the throat. It is known as the Eustachian tube. This is a canal running from a point where the nose and throat join, upward and backward, somewhat more than an inch in distance, to the interior of the ear, to what is called the "middle ear."

There is such a passageway on each side. The Eustachian tube is the drainage canal and ventilation pipe of the middle ear. It provides a means of escape for the secretions of the ear and also permits the passage of air.

If the tube is swollen and closed it gives the "stopped up" feeling you have in a cold. This condition may cause slight deafness, similar to that caused by getting the ears full of water while in swimming.

A cold in the nose may find its way into the Eustachian tube. The lining of the nasal passages and of the ear passage are the same — mucous membrane passes from one part into the other. Disease may take this route and produce swelling of the passageway.

If the tissues are so swollen that air cannot get through, you can understand why the secretions from the lining of the ear, secretions increased by the inflammation, will be penned up within that cavity.

What happens then?

Earache! Bursting, throbbing, cutting pain. That is the way the trouble starts. A neglected cold in the nose, becomes a violent inflammation in the ear.

Answers To Health Queries.

T. F. M. Q.—Is hot water as good as cold water between meals?

A.—Yes.

LARRY M. Q.—Is yeast helpful for pimples and blackheads?

A.—Yeast is helpful in aiding elimination.

MRS. E. S. Q.—What are some of the causes of headache?

A.—Some of the chief causes of headache are eye strain, infected teeth, tonsils and constipation.

THANK YOU. Q.—Would cleaning my teeth with salt harm them? 2 — What can be done for perspiring feet? 3—Do adenoids grow again, after they have been removed?

A.—No. There are many good brands of tooth paste on the market that you might use.

2 — Bathing in warm water to which a little alum powder has been added will prove soothing and effective.

3—No, not as a rule.

A READER. Q.—How many calories should a girl of 18 have daily?

A.—About 1,500 to 2,000.

M. M. T. Q.—What is the cause of a backache during the night and not during the daytime?

A. — Perhaps you are troubled with lumbago or your bed is not well arranged.

E. V. T. Q.—What is the cause of trench mouth?

A.—Many factors are involvel. For full particulars send a self-addressed, stamped envelope and repeat your question.

D. O. C. Q. — Would olive oil rubbed on the face help a dry skin?

A.—Yes.

REGULAR READER. Q.—What can be done for a split palate in a child of four years?

A.—Surgical procedure is advisable for correction.

A. M. K. Q.—Can an infected gall bladder be cured?

A.—In some instances diet will help and in others an operation is necessary.

MR. B. M. Q.—How can I get rid of nasal catarrh?

A.—Use a nasal and throat spray.

Copyright, 1929, Newspaper Feature Service, Inc.

Other Editors Say

The Panic as a Spectacle.

To many thousands of people who have been playing the "margin game" the stock market collapse has been a tragedy. To multitudes in New York, however, it was an entertainment spectacle. Great throngs jammed into Wall Street and the other narrow thoroughfares of the financial district to watch what they conceived to be a show. There was really nothing to see. There were no definite outward evidences of the fierce turmoil of stock selling going on inside of the exchange. Only a few scores could be admitted to the "strangers' gallery" of the exchange, and they saw the milling of the brokers on the floor without really understanding what was happening. After a time during the day admission to the gallery was denied. A placard was posted on the outer doors to that effect. It started a rumor, spread first by an excited messenger boy, that the exchange itself had been closed.

Just what the crowd expected to see is beyond easy understanding. There were, it is true, rumors of brokers committing suicide by leaping from the windows of the skyscraper buildings. There were reports of desperate physical encounters within the exchange and within brokers' offices. These reports spread swiftly and caused thrills, and the crowd magnified the rumors into even graver happenings. As a matter of fact, there were no suicides, there were no fights; there was nothing but a lot of anxious, tired, harried men buying and selling stocks on the exchange floors, a volume of telephoning probably exceeding all records, a vast mass of torn paper memoranda and ticker tape. All the casualties were financial; all the excitement was in terms of intense physical activity in the transaction of an unprecedented volume of business.

But thecrowds in the streets were having a wonderful time. Were they not present on an historical occasion? "stood right across the street from the Stock Exchange while the great panic of 1929 was in progress," some will say in years to come, long-memoried veterans trying to revive the thrills of the past. Asked what happened within the scope of their vision, and they will be unable to detail anything out of the ordinary, save big crowds, of which they were part, and much hurrying about, in large part caused by their own blocking of the passageways.

The disposition to be "on the scene" is due to native curiosity. It is instinctive and uncontrollable. Only the strong arm of the law can keep order when the mob become inquisitive and looks for excitement. The other day in Wall Street was a striking example of this peculiar human trait.—Washington Star.

Maybe I'm Wrong

By John P. Medbury.

Absent-minded professors throughout the country have formed a social organization. They're h[illegible] their first forget-together me[illegible] next month.

Efficiency Experts.

The fellow with St. Vitus' dance who got himself tattooed so that his children could have moving pictures.

Among the Illiterati.

As the writer of a tooth paste advertisement would say it:"

"Don't shoot 'till you see the whites of their teeth.

Social Accomplishments.

Being the life of the party at a wake.

Soft Jobs.

Selling corn plasters to pedestrians on the primrose path.

Excuse It Please.

It isn't a woman's vocabulary that counts, it's the turn-over.

Tired Business Man.

The sofa manufacturer [illegible] down on the job.

Our Own Vaudeville.

He:—I can't help walking like this. I'm flat footed.

She:—Well, this is the last time you'll put your foot in my flat.

Copyright, 1929, King Features Syndicate, Inc.

You bear a portion of the Fire Loss

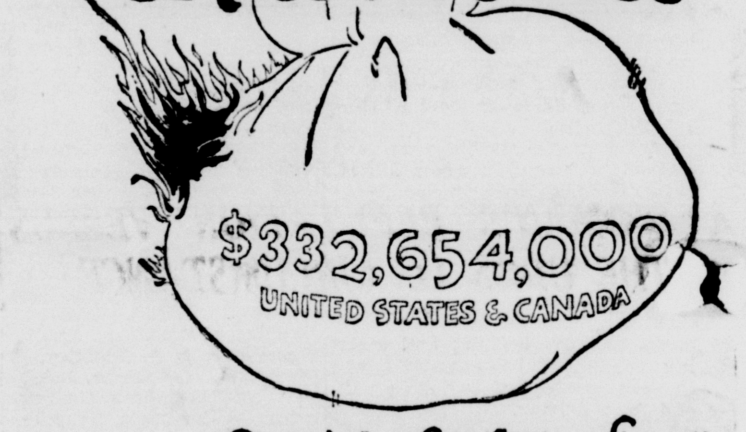

Shall it be fixed or unfixed?

No matter what type of insurance you carry for your protection, the premium you pay is your yearly contribution toward the fire loss. The stock insurance company establishes the premium at a certain fixed figure. It guarantees that the amount you pay towards the fire loss shall be no more than that stipulated in your policy.

Let this agency advise you concerning the best means of protecting your property. You will receive suggestions that may not necessarily involve increased insurance, but may reduce your insurance costs by showing how you can eliminate unnecessary fire risks.

A WORD FROM YOU WILL BRING AN IMMEDIATE RESPONSE.

Geo. H. Owen & Co.
Real Estate and Insurance
Flatiron Building. Phone 49.
"Have Your Insurance Written by Men Who Know"

55th Anniversary Year

You Are Buying Protection

for your family's future perhaps in the shape of Insurance, Investment Securities, Real Estate, and by systematically building up a reserve fund.

Through The First National Bank you can arrange to have all these safeguarded under a Living Trust Agreement — assuring maximum economy as well as the greatest protection.

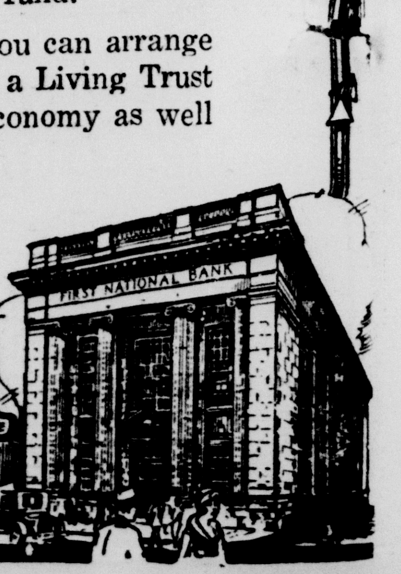

THE FIRST NATIONAL BANK
OLDEST BANK IN EAST LIVERPOOL, OHIO

CHESTER

Abrams & Abrams Newsdealers, Fifth street, have charge of the East Liverpool Review circulation. Leave subscription orders, advertisements, etc., with them. Bell Phone 496.

Nurse Will Address Women's Club Here

Hancock County Health Supervisor to Speak Before Chester Women's Club at Monday Meeting.

CHESTER, W. Va., Nov. 9.—Miss Saras Kurtz, Hancock county health nurse, will address members of the Chester Woman's club at a meeting to be held at the home of Mrs. R. R. Hobbs, Indiana avenue, Monday afternoon. Her subject will be, "Health."

The program will be as follows:

Talk, "Women in Congress"—Mrs. E. C. Caughey.

Paper, "Pioneer Women in Politics"—Mrs. J. B. Porter.

Roll call.

Brief talks on "Noted Women."

Address—Miss Kurtz.

Mrs. F. L. Freshwater will preside.

P. T. A. CONCERT IS POSTPONED

Cyril Taylor, president of the Parent-Teacher association announced today that the concert planned for Monday night has been postponed until the following night, Nov. 12, because of the Armistice Day holiday.

ATTENDS MYSTIC SHRINE MEET

Delegates from all parts of West Virginia, eastern Ohio and western Pennsylvania yesterday attended the annual ceremonial of Osiris Temple, Ancient and Accepted Order of Nobles of the Mystic Shrine, held at the Scottish Rite catherral, Wheeling.

O. O. Allison was the only Chester representative at the ceremonial.

A business meeting was held shortly after registration. More than 20 candidates of the Osiris Temple were included in the list of registrations, and were initiated into the second and third degree section.

The banquet was held last night and was followed by an extensive program of entertainment. Walter Sugden, of Sistersville, a member of the Imperial Outer Guard, was the principal speaker.

MISSION HEAD TO GIVE TALK

BETHANY, W. Va., Nov. 9.—"Is Christianity Worth Exporting?" will be the subject of a lecture which is to be given by Herbert Smith at the Bethany Memorial church Sunday evening. This lecture will be the second of a series conducted in open forum fashion at the Bethany church.

Herbert Smith, who is living in Bethany while on a year's furlough from mission work in Africa, is recognized as an authority in the mission work in that field. His position as head of the Institute Chretien at Congolais, Africa, the first institution for higher education in that place gives evidence of his position in his work.

LOAN OFFICERS HOLD SESSION

Meeting of the directors of the Hancock County Building and Loan association was held in the First National Bank building, Third street and Carolina avenue, yesterday afternoon.

Routine business was discussed. John E. Newell presided.

CHURCH CHOIR PLANS CANTATA

Choir of the First Christian church is practicing nightly in the church in preparation for the Christmas cantata. The Rev. A. L. Britton is the director.

MRS. JOHN HOBBS AID HOSTESS

Mrs. John Hobbs entertained the members of the Ladies' Aid society of the First Christian church at her home on Adolphus street last night. Mrs. Robert Malyn was chairman of the program committee.

Refreshments were served by the hostess, assisted by Mrs. R. R. Hobbs.

MUSIC MAKERS GIVE CONCERT

Large crowd attended the concert given by the East Liverpool Music Makers at the Hookstown Presbyterian church. The affair was held under the auspices of the Ladies' Aid society of the church.

The Music Makers are composed of Miss Ethel Peterson, Miss Blanche Wright, Mrs. W. R. Malcolm and Mrs. A. H. Mackall.

QUEEN ESTHER CLASS TO MEET

Queen Esther class of the Presbyterian church will be entertained at the home of Mrs. Rodney Hagor, Carolina avenue, Monday night at 8 o'clock.

Mrs. Harry Oyster, Mrs. G. D. Walton and Mrs. W. D. McMillen will be the associate hostesses.

Business session will precede the social hour.

MISS JOHNSTON PARTY HOSTESS

Miss Marion Johnston was hostess to a group of friends at her home on Third street last night. Bridge and 500 were the diversions.

Refreshments were served by the hostess, assisted by Mrs. Aaron Streets.

The guests were Misses Edna Milby, Hazel Gibbs, Eva Allison, Margaret Rodocker and Mr. and Mrs. Aaron Streets.

Personals

Mrs. G. D. Walton is recovering from an illness at her home on Carolina avenue.

The Rev. and Mrs. L. H. Pyle, of Bentleyville, Pa., are visiting at the home of Mr. and Mrs. Earl Milby, Third street.

Carl Allison of Sharon, Pa., is visiting at the home of his mother, Mrs. Bessie Allison, Church street.

G. A. Arner, of Carolina avenue, was a business visitor in Pittsburgh yesterday.

Mr. and Mrs. Theodore McClain of New Brighton, Pa., are visiting at the home of Mr. and Mrs. J. L. Mayhew, Indiana avenue.

Number of Chester people attended the dance given by the Fairview grange at Mineral Springs park last night.

G. Campbell Pugh is recuperating from an illness at his home in Gas Valley.

Methodist Episcopal choir held a practice session in the tabernacle last night under the direction of Howard Cochrane.

Mr. and Mrs. Robert Conkle announce the birth of a son at their home on the Lincoln Highway, near Chester, last night.

Large delegation of football fans are attending the Chester-Midland high school game in Midland this afternoon.

In the last 12 months the Lord Mayor of London has attended nearly 400 banquets, at times having to appear at two in the same evening.

The Theaters

Miss Frederick "Evidence" Star

"Evidence," the Warner Bros. and Vitaphone all-talking picture, starring Pauline Frederick, and coming to the American theater Monday, is not the story of the usual domestic tangle. It may be called a quadrangle, with Pauline Frederick, the star, William Courtney, Conway Tearle and Lowell Sherman sharing the four corners of the plot with little Freddie Burke Frederick in the very center.

As the stage play "Evidence" was recognized as a powerfully dramatic denunciation of "circumstantial evidence" and it had phenomenal success in both England and America. Miss Frederick is superb as the woman who pays the price of the law's blunder.

Every member of the cast has the training of both stage and screen. Aside from the principals mentioned above the cast includes Alec B. Francis, Lionel Belmore, Ivan Simpson, Myrna Loy, Madeline Seymore. J. Du Rocher Mac Pherson is the author of the play in which "Evidence" is based. J. Grubb Alexander did the scenario. John Adolfi directed.

Clara Bow Hit State Feature

Youth has its fling in Clara Bow's newest all-talking picture, "The Saturday Night Kid," which comes to the State theater Monday, for as usual the dazzling little bon-fire from Brooklyn is supported by a cast of popular young players.

There are James Hall, who played with her in "The Fleet's In;" Jean Arthur, who was seen most recently in "The Greene Murder Case;" Frank Ross, youthful young Long Island realtor whose singing voice won him a screen contract; Eddie Dunn, also seen with Miss Bow in "The Fleet's In;" Leone Lane, Jean Harlow and others.

It concerns the lives of the boys and girls who work in the big department stores of the metropolis and it is plentifully supplies with that picturesque "slanguage" known as "Americanese."

Miss Bow is the hard-working little shop girl, serious-minded but glowing with "pep," who falls in love with James Hall, young clerk who is advanced to an enviable position—that of floor-walker. Clara's younger sister, Jean Arthur, observes Hall's apparent ability to advance to high position in the firm, and decides to win him for herself.

There follows a series of stirring sequences in which the love-boat barely escapes the perils of rocky villainies many times. But the finale is one that satisfies the millions of ardent Bow fans.

Two Black Crows On Ceramic Bill

Moran and Mack, the Two Black Crows, now add to their phonograph and radio fame by making their first screen appearance in Paramount's all talking comedy "Why Bring That Up?" a rapid fire story of the vaudeville stage, which is the feature attraction at the Ceramic Theater Monday.

"Why Bring That Up?" is from an original story by Octavus Roy Cohen, the famous author of negro stories.

In the picture you see Moran meeting Mack, the forming of the famous team—their struggle for recognition and you climb with them to success. They show you just how they make up their funny patter and best of all you see them in real life as well as black face, doing their rib-cracking dialect.

Moran and Mack, the Two Black Crows have the backing of an elaborate musical show, in the final scenes of their opus. A dazzling array of stage talent! "Why Bring That Up?" is real, you fairly feel every situation and they are all of such character, just like their records, that a child of eight years can fully understand.

"EVIDENCE"

Scene from "Evidence," starring Pauline Frederick, appearing at the American, Monday.

Salineville

SCHOOLS WILL GIVE PROGRAM

SALINEVILLE, O., Nov. 9.—American Education Week will be observed in the Salineville schools beginning Monday, by a series of meetings in the Opera House.

The meeting will begin at 3:15 p. m. The program follows:

Monday, Nov. 11—"Education for Faithful Citizenship"—Mrs. E. B. Conry.

Tuesday, Nov. 12—"Education for Worthy Home Membership"—Rev. H. C. Keevil.

Wednesday, Nov. 13—"Education and Spirit of Learning"—Rev. R. L. Wilson.

Thursday, Nov. 14 — "School Opportunity Day"—Rev. W. W. Beckley.

Friday, Nov. 15 — "Health and Safety Day

A club has recently been organized in the high school called the "Ninety" club. It is an honor club giving recognition to those who excel in scholarship. They will hold monthly meetings during the year. The membership totals nineteen. The following officers have been elected: President, Wilfred Everett; secretary, Martha Maple.

The local men who attended the School Masters' club meeting at Salem Thursday evening were Wilmer Bechtel, Leland Ramsey, Frank Hall, and C. C. Miller.

The local football team will play at 3:30 p. m. this afternoon at Bergholz

The Elson Art display held during this week by the local schools has been well attended.

DR. SPAULDING STAYS AT YALE

NEW HAVEN, Conn.—Dr. Frank E. Spaulding, who came here nine years ago from Cleveland to head the department of education in the Yale graduate school, has retired from that position to continue only as Sterling professor of education Dr. Clyde M. Hill, who came here three years ago from the Southwest Missouri State Teachers' college, and is professor of secondary education in Yale, has succeeded Dr. Spaulding as department head.

Relief From Dreaded Coughing.

Hard coughs that strain and weaken resulting from colds and recurring bronchial attacks, are very quickly eased and relieved by reliable Foley's Honey and Tar Compound, that dislodges irritating mucus without effort, and clears up the distressing cough. Mrs. F. A. Gibson, Racine, Wis., says: "Coughs never last long in our family—Foley's Honey and Tar puts a quick end to coughing, and heals the sore spots. Our druggist recommended it."—Adv.

'Listen In' Tonight

Greetings to Commander Byrd and members of his Polar expedition will be broadcast from station KDKA at 11:20 o'clock tonight. C. L. Leiper, general manager of the Pennsylvania Railroad company, will speak and music will be in charge of the Red Arrow quartet and the Golden Arrow orchestra, under the direction of Frank E. Weis. Results of today's football games will be given in two broadcasts, one at 5:55 and the other at 7 o'clock. The Little Symphony orchestra, with Sara Logan, contralto, as the assisting artist, will present a concert at 7:05 o'clock.

An original play based on the theme, "The Unknown Soldier," is scheduled for the tenth of the series of Famous Lyric Challengers programs to be broadcast over the Red network system of the National Broadcasting company through WCAE at 8 o'clock tonight. The National Laundry program will be presented at 8:30 o'clock, while the General Electric Hour will be on the air at 9 o'clock. The Lucky Strike dance orchestra will present its weekly offering at 10 o'clock. Arthur Bodansky, orchestra director of the Metropolitain Opera company, and Reinald Werrenrath, American baritone, will be presented in the Atwater-Kent program at 9:15 o'clock Sunday night.

A new group, known as the Metropolitan String Ensemble, will make its debut over WJAS at 7 o'clock tomorrow night in a pro-

(Continued On Page 11)

ON AIR SUNDAY

WCAE—Pittsburgh.

12:15 p. m.—Organ recital, Frederick Lotz.
12:30 p. m.—Classical Flashes.
12:59 p. m.—Weather.
1:00 p. m.—Lady and the Guardsmen.
1:30 p. m.—Godfrey Ludlow, violinist.
3:00 p. m.—The Jewish Hour.
4:00 p. m.—The Dr. S. Parkes Cadman Cathedral Hour.
5:30 p. m.—A. C. Gilbert program.
6:00 p. m.—Echoes of the Orient.
6:15 p. m.—Recital.
6:29 p. m.—Weather.
6:30 p. m.—James Francis Burke, Welfare Fund.
6:45 p. m.—Besse Gassel English, soprano; Ralph Federer, pianist.
7:00 p. m.—Durant program.
7:31 p. m.—Major Bowes and Capitol Theater Family.
8:30 p. m.—Chase and Sanborn Choral program.
9:00 p. m.—David Lawrence.
9:15 p. m.—Atwater Kent program.
10:15 p. m.—Studebaker Champions.
10:45 p. m.—Sunday at Seth Parker's."
11:15 p. m.—Weather.

KDKA—Pittsburgh.

1:00 p. m.—Johnny Homeland and his Orchestra.
1:30 p. m.—Allegheny County Memorial Park Concert.
2:00 p. m.—Roxy's Symphony Concert.
3:00 p. m.—National Youth Conference.
4:00 p. m.—Organ Recital, Carnegie Music Hall.
4:30 p. m.—The Thermolenians.
5:00 p. m.—Shadyside Presbyterian Church.
6:00 p. m.—Shadyside Presbyterian Church Sacred Concert.
6:28 p. m.—Temperature.
6:30 p. m.—Whittall Anglo-Persians.
7:01 p. m.—Calvary Episcopal Church.
8:00 p. m.—Enna Jettick Melodies.
8:15 p. m.—"Collier's" Hour.
9:15 p. m.—D'Orsay Perfumers.
9:45 p. m.—Fuller Men.
10:15 p. m.—Pipes O'Pan; Edgar Sprague, tenor soloist.
10:45 p. m.—Vocal soloist.
11:00 p. m.—Amos 'n' Andy.
11:16 p. m.—South Sea Islanders.
11:45 p. m.—Arm Chair Quartet.
12 midnight— Weather.
12:02 a. m.—Temperature.

WJAS—Pittsburgh.

3:00 p. m.—Symphonic Hour.
4:00 p. m.—Cathedral Hour.
5:00 p. m.—McKesson News Reel of the Air.
5:30 p. m.—Rev. Donald Grey Barnhouse.
6:00 p. m.—Ingersoll Hour.
6:30 p. m.—I-T. Scalers.
7:00 p. m.—Recital by Pupils of the Simon Music Studios.
7:30 p. m.—Weather.
7:32 p. m.—French Trio.
7:45 p. m.—Dr. Julius Klein.
8:00 p. m.—La Palina Rhapsodizers.
8:30 p. m.—Sonatron Program.
9:00 p. m.—Majestic Theater of the Air.
10:00 p. m.—Arabesque.
10:30 p. m.—Royals Post of the Organ.

WTAM-WEAR—Cleveland.

12:00 m.—Time; organ.
1:00 p. m.—Lady and the Guardsmen.
1:30 p. m.—Gill's Orchestra.
2:00 p. m.—Lyon & Healy program.
3:00 p. m.—Solo choir, Charles D. Dawe, conducting.
4:00 p. m.—Cleveland Orchestra, Nicolai Sokoloff, conductor.
5:00 p. m.—Wood book review.
5:30 p. m.—Sport revue.
6:00 p. m.—Echoes of the Orient; evening songs.
6:30 p. m.—Voice of the Violin.
7:00 p. m.—Ginger Ale Gnomes.
7:30 p. m.—Energine Boys.
8:00 p. m.—Maj. Bowes family.
8:30 p. m.—Etching talk.
8:45 p. m.—Smiling Ed McConnell.
9:15 p. m.—Atwater Kent concert.
10:15 p. m.—Studebaker Champions.
10:48 p m.—Billboard hour.
11:20 p. m.—Brigode's Orchestra.
12:00 p. m.—Slumber On.
12:30 a. m.—Katz Orchestra.

AMERICAN

STARTS MONDAY

A WOMAN'S REPUTATION VERSUS THE ODDS OF CIRCUMSTANCE

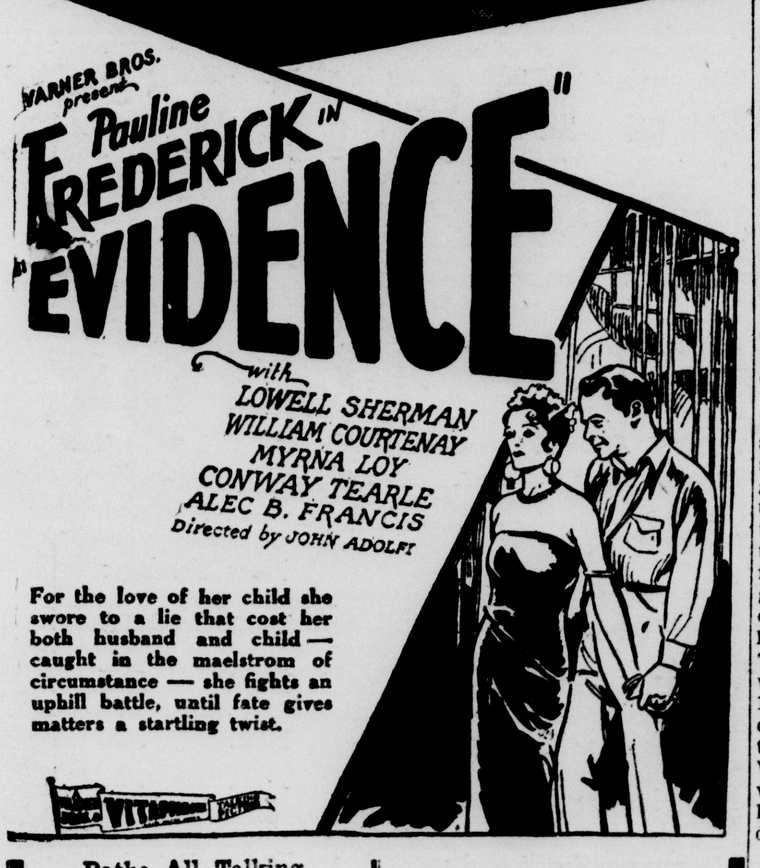

For the love of her child she swore to a lie that cost her both husband and child—caught in the maelstrom of circumstance—she fights an uphill battle, until fate gives matters a startling twist.

Pathe All Talking Comedy "The Smooth Guy"

Will Rogers' Newest Subject—"In Holland"

SPECIAL—

M. G. M. NEWS

Armistice Day Special

FINAL SHOWING TONIGHT

GLORIA SWANSON

—IN—

"THE TRESPASSER"

Clara BOW in "the SATURDAY NIGHT KID"

A PARAMOUNT ALL-TALKING NEW SHOW WORLD PICTURE, directed by EDWARD SUTHERLAND with JAMES HALL, JEAN ARTHUR and EDNA MAY OLIVER

"Swell Entertainment!" that's what the Saturday Night Kid would say, and believe it or not, it is! Clara has never been so cute—so-getting, so chuck full of "It". And when she turns on the steam, she burns 'em up. She must have that man, and she gets him... she plays them on the nose and wins! From the arms of her sister, she snatches him back...and get him away again! Try and do it!

Clara's more enticing, exciting, adorable than ever...with a new "do" on her hair, some cunning frocks and cuter "steppins". You'll love her more than before! Even if you're an Eskimo she'll thaw you out!

Starts Monday ARMISTICE DAY AT THE STATE

WHAT A BILL!

Here's the rest of the show—"AFTER THE SHOW" a snappy revue that's easy on the eyes and ears. Talking, Singing, Dancing.

Paramount Screen Song Novelty "OLD BLACK JOE"

PATHE AUDIO REVUE

PATHE SOUND NEWS

SALVATION ARMY OUTLINES RELIEF WORK FOR NEXT YEAR

$11,753 ASKED IN CAMPAIGN HERE TUESDAY

Welfare Activities Call For $5,500 Budget.

NEEDS LISTED

Report Made of Services During 12 Months.

Approximately one-half of the $11,753 which Salvation Army workers will seek to raise in a 10-hour campaign next Tuesday will be spent in relief work, Field Major Joseph Hughes announced today.

Welfare needs have been estimated at $5,500, while $1,924 is sought for general administration; $2,000 for building repairs and alterations; $870 for underprivileged child and young people's work; $174 for hired help; $196 for band activities and $800 to liquidate a deficit in last year's work.

Aided 536 Families.

Report for the year beginning October, 1928, and ending October, 1929, shows that 2,945 hours were spent in visitation, 1,508 families having been called upon by Salvation Army attaches. Approximately 237 persons were prayed for at the City hospital in 96 visits to the institution where 4,214 periodicals were distributed.

The Army held six jail meetings in this interim and made 24 visits to the city jail, constituting a total of 14 hours in prison reform work by the visitors where they found a total attendance of 38 and gave out 49 periodicals.

Members of the Army Sewing club held 39 meetings and spent 455 hours in visitation.

Approximately 1,466 baskets of groceries and 360 pairs of shoes were distributed and 536 families given relief.

Held 505 Indoor Meetings.

There was an attendance of 18,815 persons at 505 indoor meetings of the organization. Approximately 19,139 heard 296 open-air services which 2,614 members attended.

There were recorded 205 conversions during the year among seniors and 95 among young people.

The Army is now organizing a boys' band and Life-Saving Girl Guards. It has co-operated with the Chamber of Commerce and kindred organizations in administering to the needy and the forming of a Woman's Home league, and has carried out systematic prison work every Sunday morning through the courtesy of Chief of Police Hugh J. McDermott.

DEATH ROLL

Mrs. Alice Ginther.

LEETONIA, Nov. 9.—Mrs. Alice Ginther, 63, wife of John H. Ginther, died in her home northwest of here early this morning following an illness of heart trouble and diabetis. She suffered a paralytic stroke Thursday, from which she failed to recover.

Mrs Ginther was born at Greenford, Mahoning county. Besides her husband she leaves two brothers, William Pregenezer, Greenford, and Charles, of near Leetonia.

Funeral services will be held in the home at 2 o'clock Tuesday afternoon in charge of the Rev. C. L. Cope, pastor of the Leetonia Methodist Episcopal church. Burial will be made in the Oakdale cemetery.

Mary C. Rudibaugh.

ROGERS, O., Nov. 9.—Mrs. Mary C. Rudibaugh, 83, widow of Henry Rudibaugh, died last night in the home of her son, J. A. Rudibaugh, of near here.

She also leaves a daughter, Mrs. Jennie Lones, Williamsport; one brother, William Pamcake, Negley and a sister, Mrs. James Knepper, Calcutta.

Funeral services will be held tomorrow at 11 a. m., in the Rogers Methodist church, in charge of the Rev. B. H. Shadduck. Burial will be made in Clarkson cemetery

FINISH ROAD NEXT TUESDAY

Last of the concrete on the California Hollow section of the Youngstown - East Liverpool road will be poured probably Tuesday, County Surveyor Lloyd C. Kirk announced today.

Concrete is being poured at the rate of about 600 feet daily. About 1,800 feet of the road remained to be surfaced this morning. If the road is finished Tuesday or Wednesday it will be opened to traffic on or about December 3.

Berms will not be worked up by the contractors until next spring and during the winter motorists will be urged to drive carefully.

600 PERSONS HEAR RAYMOND

New Jersey Man Delivers Final Lecture Here.

The successful business man must be a teacher, have character and must be able to persuade and convince, Frank Jewell Raymond, East Orange, N. J., business lecturer, told a group of about 600 men and women in the high school auditorium last night.

Last night's lecture, entitled "The Life of Business" was the second of a series, under the auspices of the Retail Merchants division of the Chamber of Commerce. He was introduced again last night by Superintendent of Schools Herbert G. Means.

Approximately 2,500 persons heard Mr. Raymond during his two-day visit in East Liverpool. In addition to the Thursday and Friday night lectures he also addressed the students of the high school at an assembly period Thursday morning. The merchant's committee which arranged the lecture consisted of J. E. Hedenquist, C. H. Rowan, Julius Erlanger, C. C. Cline, M. J. Newman and Secretary H. B. Barth.

He spoke in part as follows last night:

"This game of business, is a great big game. It is bigger than most of us have realized. We must be awake, alert, absorb information, file it in our mental card index system and then use that information when the poper time arrives. The mind is a most peculiar thing, in that if you are to develops it to its proper degree, you must give away that which is within it.

"Train your powers of observation on that which is your job to do each day. Don't be casting envious eyes on what the other fellow is doing. To be big in business we must do business big. This can only be accomplished by paying strict attention to what your respective duties are, and by so doing we acquire that information, experience and methods of application which enable us to grow big as we progress. Make people look up to you, rather than at you.

"Regardless of the wealth of information you may have collected and stored away in your mental card index system, it will be of no value whatever to you unless you know how to use it effectively. Concentrate on the ability to speak clearly, tersely, so far as the use of words are concerned and aim at concise expression which, when mixed with your own enthusiasm will carry with it that sincere quality that secures conviction."

East End

CHURCH CLASS IS ENTERTAINED

Mrs. Lundy Price entertained members of class No. 13, Second Presbyterian church, and their husbands with a dinner and masquerade party at her home in Palissey street, Thursday night.

Dinner was served for 60. Mrs. Price was assisted by Mrs. Claude McCoy, Mrs. Wesley Davis, Mrs Ray Henderson and Mrs. Jennie Mackall.

Games, guessing contests and music were diversions. Vocal solos by Stanley Rose and Miss Helen McCoy, accompanied by Jacob Schenkel, were features.

Honors were awarded Mrs. Alma Webb, best dressed woman: Ray Henderson, best dressed man, and Mrs. Albert Woodworth, who had the most comic costume.

East End Personals.

The Rev. Dr. F. H. McGill of Newark was the guest of the Rev. and Mrs. F. A. Dean in Virginia avenue, Thursday afternoon.

Robert Reynolds of Ohio avenue is recuperating from an attack of influenza.

S. T. Bell and mother, Mrs. S T. Bell, of St. George street, visited with relatives in MacDonald and Midway, Pa., Thursday.

Alice, daughter of Mr. and Mrs Charles Bailey of Michigan avenue, is recovering from a long illness.

Mrs. John M. Smith, Pennsylvania avenue, is ill.

Mrs. W. J. Terrance of First avenue has recovered from an attack of la grippe.

(Additional East End On Page 3)

Seven Schools Lose

(Continued From Page One)

for street lighting defeated.

Elkrun township school district—Three mills for three years defeated.

Center township school district—Three mills for five years defeated.

Negley Issue Approved

Franklin township school district—Three mills for three years defeated.

Hanover township—Three mills for five years defeated.

Knox township school district—$130,000 bond issue for new school building defeated.

Knox township school district—Three mills for five years defeated.

Middleton township school district—$58,000 bond issue for new school building defeated.

Washington township school district—Three mills for five years defeated.

West township school district—Three mills for five years defeated.

Negley special school district — Three mills for five years approved.

Forest Love

Thrilling Story of Romance of Modern Girl

By Hazel Livingston

What Has Gone Before.

Nancy Hollenbeck, young, vibrant and beautiful, becomes cynical towards love when she gives up Mat Tully at her mother's request because he is poor. She encourages the attentions of Jack Beamer, wealthy married man, who, enamored of Nancy, wishes to divorce his wife. On a mountain trip, Nancy falls in love with a handsome ranger, Roger Decatur. Leaving her chaperones, the rich Porters, Nancy, after a violent but brief courtship, secretly marries Roger. Doubts assail her as she spends long, lonely days in his rough mountain cabin. She is startled by the telephone bell. It is Mrs. McKimmons, a neighboring ranger's wife. Nancy is troubled as she pictures herself growing to be like her. But she is happy when Roger is with her. When he tries to leave on a long trip, Nancy begs him not to go. Unable to bear the rough shack without him, she packs her belongings and returns home. Her mother notices her hand.

Now Go On With the Story.

"Louise—Nancy's hand—she—she's—" mama faltered, pointing.

Louise jumped up from the piano at the very moment that Nancy with a little cry sat bolt upright and stared at them in horror. "What—what—" she began, almost afraid to look. She couldnt '— she couldn't have left on her wedding ring. . . . she took it off long before she got home. But what else could make mama. . .

At last her eyes turned downward. She saw her hand, innocent of rings. "Well! What is the matter?" she cried.

Mama sniffed, but continued to point. "Your hands, Nancy . . . . they're terrible. All chapped and your finger nails broken . . . . I declare, if you have to come home from a trip looking like that . . . "

Nancy put both hands behind her. "I thought it was a tarantula at the very least! You—you frightened me."

"You frightened me!" mama quavered. "It gave me a turn. Seeing one of my girls with hands like that. Like a . . . washerwoman. What did you do to ruin your pretty nails—"

"I went to the High Sierras on what was practically a camping trip. I rode horseback without gloves—"

"But dear you had gloves—those nice doeskin—"

"I know. Can't I have a good time without thinking of my finger nails for five minutes? We made fires outside, and broiled bacon and . . . oh, you don't understand!"

"No. When I was a girl I didn't have to ruin my nails and spoil all my lovely clothes to have a good time. I had too much consideration for her dear mother who gave them to me—"

Nancy sprang to her feet, quivering. "Mama, if you start that again I'll scream. I can't stand it. I tell you! I'll go away again. I'll—I'll—"

She broke down and cried them, and Lou put comforting arms around her, coaxing, "Go upstairs and lie down. "You're all tired out still. Don't be silly! Mama doesn't mean anything!"

Up in her old room again with the big windows open and the scent of honeysuckles and vergena coming up from the garden, Nancy relaxed a little. The wind was cool, and the old downfilled comforter with the faded blue and pink silkoline roses, filled her with a pleasant warmth. After all, this was home. She belonged here. Why should she let mama's fussing upset her? Lou was right, it was perfectly meaningless. No doubt about their being overjoyed to have her back . . . they had almost smothered her when she got in last night . . . even papa who tried to be dignified had furtively wiped his eyes. It was good to be home . . she sighed and snuggled deeper into the pillows. Her eyes closed. For the first time in forty-eight hours, Nancy was asleep.

"That high altitude," mama decided. "It never agreed with me either. I remember that summer I went south when I was a young girl. Crossing the mountains I fainted dead away. Dead away. It was weeks before I was myself again. Doctor McGillycurdy—he was the fashionable physician in those days, ordered sherry nad egg . . . or was it sulphur and molasses? Nancy, you wouldn't take just a little—"

"No thanks! Nor any raw eggs either. Of course if we had some sherry—"

Mama's little face puckered into a thousand wrinkles. "Nancy, mama knows you're joking, but you musn't SAY things like that. It sounds common. I won't have it!"

Nancy grinned and lit another cigarette. She had been home a week now, and her nerves were vanishing. She was no longer irritable, inclined to tears.

May Bell Craig and Helen Heffinger, passing in Helen's smart little coupe, saw Nancy's head at a window and came in for a moment's gossip.

"How did you stay so long with the terrible Porters?" May Belle shrilled, before she was comfortably seated. "Mother met Mrs. Porter, she says she's a mess. And you and the two younger females stayed alone at Reno? I never heard of such a thing. Naughty, naughty!"

"With the Porter girls nothing naughty is possible."

"Yes, my dear—but why? What was the attraction? Mama, poor simple minded soul is burning with curiosity to find out what you were up to. She almost cried because she didn't get a chance to question the aged Porter. With her pure mind she thought of Jack Beamer, of course. Nancy, dear, did you go to his Nevada ranch?

"Of course not! I never saw him!"

"Well, you know all the old cats talked about the day he carried on over you at the house party, and he left the same day you did . . but my dear, if it wasn't Jack who was it? You can't tell me you were on a pure sight-seeing tour with two other females—"

"Yes, tell us!" Helen begged. Her florid face was flushed with excitement. Romance went straight to Helen's head. The Hollenbeck girls had always been sorry for her, in spite of her lovely clothes, her rich doting father, her name in the society columns. The men didn't like her. Hostesses were always prodding eligible young men, "Dance this with Helen Heffinger there's a dear! She's really a good dancer—truly she is!"

"Well, there was a good looking ranger, whom we bumped into everywhere we went. Good looking! Like something out of a movie—"

"A ranger! Next to the Royal Mounted they're simply the most exciting . . . but you always were lucky, Nancy Hollenbeck!

"Nonsense, May Belle. It wasn't anything . . . much. I'll bet you've been upto much more mischief Has Gil proposed yet?"

"As if I'd tell!" But May Belle wriggled and blushed.

"And Helen, too," Nancy went on graciously, admiring her own tact. Helen loved to be accused of misbehaving.

"Oh, just a wee summer flirtation with Mat Tully. He had a crush on me, but I'm not so thrilled. Of course every one is noticing him because he's supposed to be so brilliant, but I still have the Royal Mounted I met the summer Dad and I went to the Rockies—"

"Come on, Helen. You won't have any dinner if you don't move Bye Nancy—bye Lou — see you soon. Don't you dare forget the Venetian carnival!"

Nancy drew a long sigh when they were gone.

"Did you hear what May Belle said about her mother, Lou? Just like her to make trouble." The pucker came back between her eyebrows. "Mrs. Porter doesn't like me either, she'd say things if she could . . . you know I really was with the ranger a lot . . . you don't think she'd go to see Aunt Ellie? Still Aunt Ellie has no telephone, and that deaf maid never hears the doorbell . . . Lou, you don't think she would?"

"I'm sorry, Nan—I wasn't listening. What was it—"

"You weren't listening!"

"No, I—I was thinking . . . Positively, Helen Heffinger is a pathological liar. Mounted Police! She never knew one by name! And as for Mat Tully having anything to do with her! I don't believe it!"

"Who cares?" Nancy murmured. She was too absorbed in her own thoughts to notice her sister's hectic flush and dark, snapping eyes.

Minutes passed.

Louise shook herself angrily and began to rearrange the living room chairs. "Oh, May Belle's gossip reminds me. Jack Beamer sent those roses that were here when you came back."

"He . . . he did! . . . was there any word?"

"Mama took the card."

"Mama took the card! Mama took my letter! Mama!" Nancy was in the kitchen in two leaps "Mama, Lou says you have the card Mr. Beamer sent with the roses. I'd like to know why you took my letter—"

"Only a card," mama said indistinctly, her mouth full of peas she was shelling for dinner.

"But I won't have you reading my mail, interfering in my affairs!"

"Nancy! Mama won't have it. I meant to tell you I didn't like Mr. Beamer's sending flowers. It doesn't look well. Those things are so easily misinterpreted. A gentleman of Mr. Beamer's social experience should know how easily people—"

A scornful, pitying smile twisted Nancy's lovely mouth. "If that's all you have to worry about—roses!" she said, "don't bother me about it. I have troubles of my own!"

But when her mother stepped backward, gentle eyes starting, little old hands at her withered throat, Nancy melted.

"Oh, mummy, mummy you mustn't mind me!" she cried, enveloping her in one of the old bear-hug embraces. "I'm just your bad girl, blowing up about nothing . . . and I'm so nervous . . ."

Half mollified Mrs. Hollenbeck straightened her mussed hair and settled her high net collar. "Mama understands," she said with dignity, "but you must not be so secretive. Can't you tell mama your little secrets just as you always have?"

Quite unexpectedly Nancy burst into tears.

"There, there," Mrs. Hollenbeck soothed. "Mama's girl!"

(To be continued).

Copyright, 1929, King Features Syndicate, Inc.

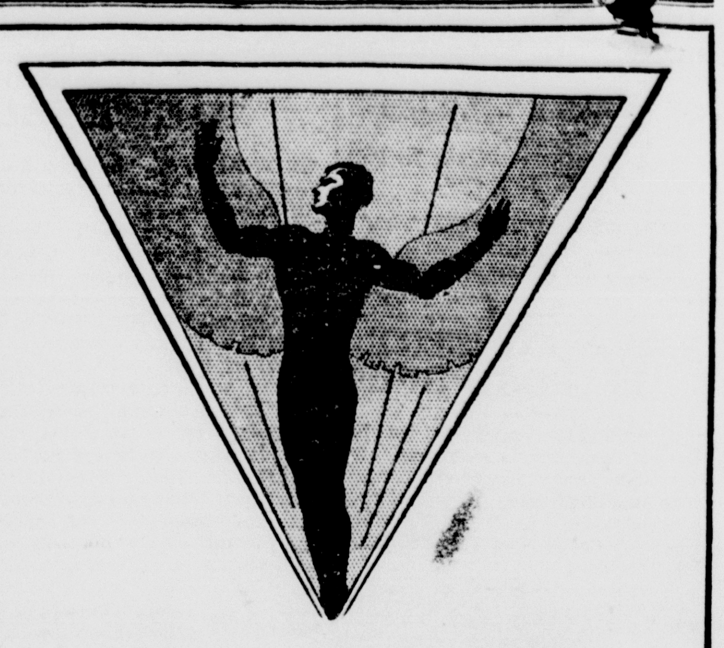

AVIATION

With its 18 different lines of employment is the most promising industry any young or middle aged man can prepare himself for today.

We teach the best system, the Rankin System, the product of Tex Rankin, the famous flyer.

Our mechanics and pilot are experts in their profession, you will find them courteous and efficient.

Telephone your name to Main 845, or call at the Airport.

SWANEY SCHOOL OF AVIATION

C. OF C. AIRPORT

Lincoln Highway, East Liverpool, Ohio.

Hazlett & Burt

Successors to

HOWARD HAZLETT & SON

ESTABLISHED 1892.

INVESTMENT SECURITIES

Members of

NEW YORK STOCK EXCHANGE

ASSOCIATE MEMBER NEW YORK CURB MARKET

WHEELING STOCK EXCHANGE

Marfourth Bldg. Telephone Main 1000

POTTERS NATIONAL BANK

OPEN ALL DAY MONDAY AS USUAL

The Potters National Bank Will NOT Be Closed Monday, Nov. 11.

As Stated in Their Advertisement Of Friday, Nov. 8.

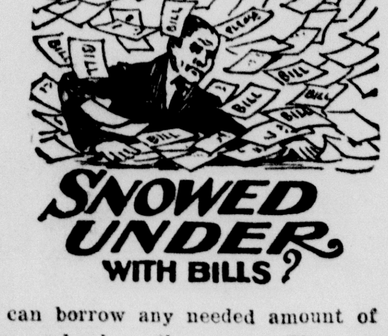

YOU can borrow any needed amount of money now and clear them up. Then repay us monthly in small amounts that work into your financial budget?

Thousands use this trouble-free plan of solving December money demands. No embarrassing investigations; no indorsers required. No one need know that you have the loan. Let us talk this problem over with you right away. Call and see us. There is no obligation.

Loans Up to $300.

The East Liverpool Finance Co.

524 Market Street. Phone 605

A. D. KINSEY, Mgr.

This picture says:

Change spark plugs every 10,000 miles

Worn-out spark plugs cause hard starting, slow pick-up, poor idling loss of power.

All spark plugs deteriorate in time and need to be changed. After a season's driving or 10,000 miles put in a new set of AC's.

That will insure easy starting, fast pick-up, brilliant performance See your dealer today and insist upon AC Spark Plugs.

AC SPARK PLUG COMPANY

FLINT, Michigan

©1929, AC Spark Plug Company

Price Reduction!

Savings of $160 to $650 on HUDSON-ESSEX CARS

DOWN PAYMENT AS LOW AS $195

Your car accepted in trade and may be entire down payment — easy monthly terms. For instance we offer:—

	Now	Savings		Now	Savings
Essex Coach	$677	$160	Hudson Coach	$993	$222
Essex Standard Sedan	717	180	Hudson Coupe	1088	255
Essex Coupe	667	160	Hudson Town Sedan	1223	300
Essex Town Sedan	752	200	Hudson Victoria	1328	320

All Cars are equipped as follows, at no extra cost: Bumpers (front and rear) Spare tire, tube and cover, 4 Hydraulic Shock Absorbers, Radiator Shutters, Windshield Wiper, Rear View Mirror.

—o—o—

Not a factory reduction but a local clearance sale in preparation for the new Hudson-Essex 1920 models. The buying opportunity of the year—stocks are limited—first come, first served.

ALL USED CAR PRICES REDUCED DURING THIS SALE.

RAY BIRCH MOTORS, DISTRIBUTORS

Member of East Liverpool Automobile Dealers Club.

Corner Sixth and Walnut Sts. East Liverpool, Ohio. Phone 408

RELIABLE GARAGE, WELLSVILLE, OHIO.

Social Affairs

MRS. WILLIAM GREER HOSTESS TO MEMBERS OF WYOMING CLUB

WYOMING club members were entertained with a masquerade party last night in the home of Mrs. William Greer, Oakwood avenue, Pleasant Heights. The social hours were spent with music and games, honors being won by Mrs. Percy Calhoun for the contest, and Mesdames George Riley and Harold Massey for the costumes.

Covers were arranged for 14 guests at the luncheon served by the hostess, assisted by Mrs. Ward Wheeler and daughter, Miss Grace.

Guests of the club were Mrs. Frank Huffman and Miss Grace Wheeler.

The next meeting will be held November 22, in the home of Mr. and Mrs. Thomas Jones, Wyoming avenue, Pleasant Heights.

Jewell Club Meets.

Miss Kathryn Candlin, president of the Jewell club of the St. Stephen's Episcopal Sunday school, presided during a brief business session held last night in the home of Miss Florence Bayley, West Ninth street. Fancywork and music were the diversions of the social hours, after which refreshments were served by the hostess' mother, Mrs. Thomas Bayley, and daughters, Misses Clara and Edith Bayley.

Miss Anna Chadwick of Grant street will be hostess December 5.

Attend Revival Service.

Ten members of Boy Scout Troop No. 40, of the Second Christian church, attended the revival service following the regular meeting held last night in the church. Next Friday night another business session will be held, after which all members are urged to attend the service.

John Russell is scoutmaster.

Entertains Altruistic Club

Members of the Altruistic club surprised Mrs James Tolson last night in her home on Lincoln avenue. The honor guest was presented with a gift, after which 500 formed the pastime of the social hours.

Refreshments were served by Mesdames Guy Mackey, Harry McHenry, George Bourne and Hugo Miller.

The regular meeting of the club will be held next Friday night at the home of Mrs. Tolson

Moose Hold Dance.

One hundred and twenty-five guests attended the informal dancing party held last night in the Moose temple, East Fourth and Washington streets. The hall was decorated in a color scheme of yellow and white. Haney's Harmony Players furnished the musical program.

Another dance will be held Friday, November 15.

House Warming Held.

Mrs. Howard Johnston entertained a group of friends at a house warming in her new home in Chester, Thursday night. Bingo was the diversion of the social hours, trophies being awarded Misses Pauline Mercer and Bernice Shaw.

A dainty course luncheon was served by the hostess, assisted by Miss Elizabeth Hayes.

The hostess will be remembered as Miss Mildred Morgan of Vine street.

Luther League Meets.

Robert Hicks, president of the Luther League of St. John's Lutheran church, conducted the devotionals and business session at the regular meeting held last night in the home of Charles Martin, Jackson street. Informal social hours were spent with music and games, after which refreshments were served by the host's mother, Mrs. Charles Martin. Covers were arranged for 20 guests.

Edwin Maloney of Church street, West End, will be host December 6.

Entertain Husbands.

Bridge and 500 formed the entertainment of the Happy-Go-Lucky club members, Thursday night, when they were entertained in the home of Mrs. Wilbur Brookes, Denver street. The husbands of the members were special guests.

A 6 o'clock dinner was served by the hostess, assisted by Mesdames C. E. Moore, H. D. Connell and Donald Stoffell, covers being arranged for 28 guests. Fall flowers were used in the appointments.

The next meeting of the club will be held November 21 in the home of Mrs. Samuel Doughty, Union street.

To Meet Armistice Day.

At a meeting held Friday by Ladies of the Grand Army, it was decided to celebrate Armistice day each year by making cushions and knee robes for the soldiers in the Sandusky home. An all-day meeting will be held Monday.

P. H. C. Hold Eucher.

Six tables of eucher were in play last night, when Ceramic Circle, No. 446, Protected Home Circle, entertained in the G. A. R. hall, East Fourth street. Honors were awarded Mesdames Rose Bowers and Sadie Hoyt, and Messrs. Charles Hoyt and Purle Barringer.

Refreshments were served by the social committee, composed of Mesdames Kathryn Gleckner and Malcolm Mowray.

Another eucher party will be held on November 22.

Entertain for Visitors.

Twenty-nine visitors from Beatrice lodge, Daughters of St. George, of Beaver Falls, Pa., were entertained in the Potters' hall, this city by White Rose lodge No. 25, Daughters of St. George Thursday. The afternoon was spent in the local stores, after which dinner was served at 5 o'clock, covers being arranged for 60 guests. Mrs. Wylie Buck and her committee were in charge of the dinner. Mrs. Albert Garner is president of the local chapter.

Mrs. Farmer of Beaver Falls lodge, who celebrated her 80 birthday recently, was present, and gave two vocal selections, after which she was presented with gifts as a surprise.

O. G. C. Club Meets.

Miss Dorothy Usler entertained members of the O. G. C. club last night, in her home on East Fourth street. The social hours were spent with games, music and dancing, after which refreshments were served by the hostess, assisted by her mother, Mrs. Leonard Usler.

Mrs. Charles Kidd Hostess.

The Scottish Thistle club, which was recently organized, met Thursday night with Mrs. Charles Kidd, St. George street, East End. Officers of the club are: President, Mrs. Percy Candlin, and vice president, Mrs. John Robertson.

Social hours were spent with singing and games. Mrs. John Bain gave Scottish songs, accompanied by Mrs. John Nathaniel.

The hostess was assisted in serving by her daughter, Louise, covers being arranged for 12 guests.

The next meeting will be held December 5, in the home of Mrs. John Nathaniel, Grant street, Newell.

SOCIETY EVENTS FOR NEXT WEEK

Monday

Monthly meeting of the Woman's Home Missionary society of the First Methodist Episcopal church will be held in the social room of the church.

Mrs. Roy Full of Chester avenue will be hostess to members of the Young Ladies' Missionary society of the First Methodist Protestant church.

Miss Margaret Baum, of Seventh street will receive members of the Young Women's Home Missionary society of the First Methodist Episcopal church.

Merry Twelve club members will meet with Miss Lucille Staats, Pennsylvania avenue, East End.

Miss Nora Unger of Orchard Grove avenue will receive members of the Young Ladies' Needlework society of St. John's Lutheran church.

Mrs. R. R. Hobbs of Indiana avenue, Chester, will be hostess to members of the Chester Women's clubs. The guest of honor will be Miss Kurtz, county health nurse, who will give an address.

The Westfield, Sherwood and LaCroft Community League will meet tonight in the United Brethren church in LaCroft.

A 500 party will be held in the home of Mr. and Mrs. William F. Curran, Market street.

Ceramic City Council No. 12, Daughters of America, will meet in the Sons of Veterans hall, East Sixth street.

Circle No. 1, St. Stephen's Episcopal church will serve a banquet to the Sons of St. George in the parish house at 6 o'clock.

Tuesday

Junior Catholic Daughters of America will hold a business session in the St. Aloysius school auditorium.

Hillel Study club will meet in the library of B'nai Israel Temple West Fifth street. Miss Molly Brand will be in charge of the program, which will be a review of "Caprice" by G. Silberer.

Miss Mary Whitehill of West Fifth street will receive members of the Sorosis club.

Friendly Art club members will be entertained in the home of Mrs. Frank Shone, Northside avenue, Pleasant Heights.

Members of the Ever Ready club will meet with Mrs. George Bowen, Pleasant Heights.

Mrs. B. O. Harris, of Pennsylvania avenue, East End, will be hostess to members of the Fortnightly club.

Amethyst club members will be entertained by Mrs. J. C. Bowman, Monroe street.

Mrs. Nancy Williams of Ridgeway avenue will receive the Hilarity club.

Mrs. Ross Manning, jr., of McDonald street will entertain her bridge club.

Miss Myrtle McCoy of Orchard Grove avenue will receive members of the O. C. C. club.

Mrs. Ada Carnahan, deputy president, will inspect Ceramic Rebekah lodge No. 286, at 8 o'clock, after which refreshments will be served by Mrs. Grace Rumberger and committee.

Wednesday

Dancing party will be held by members of the Highland Country club, with Mesdames Otto Dustman and Samuel Broadbent as hostesses. The music will be in charge of the Highland Country club orchestra, assisted by Fred Seifert, violinist of Cleveland.

Brotherhood of St. John's Lutheran church will meet in the lecture room of the church.

Members of the Happy Lot club will be entertained at Twin Oaks inn, back of Chester.

Mrs. Margaret Smith of Garner avenue will receive members of the Seattle club.

Members of the Auf Wiedersehen club will be entertained in the home of Mrs. Albert Bergner, May street.

G. T. club members will be guests of Mrs. Horace Jones, Ogden street.

A theater party will be held by members of the B. G. S. club.

Lucky Lindy club members will meet with Mrs. Elizabeth Bratt, Cannon's Mills.

Thursday.

Past Councillors of District No. 6, Daughters of America, will be entertained by Pride of Center Council No. 190, of Lisbon.

Loyal Girls' class of the Nazarene church will meet with Miss Mary Emge, West Eighth street.

Business meeting of the Loyal Workers' class of the First Church of Christ will be held in the home of Mrs. Kurt Bergner, Bradshaw avenue.

Pleasant Heights Home and School association will hold monthly session.

Miss Florence Bailey of West Ninth street will entertain members of her club.

Members of the Ruth Ann club will meet with Mrs. Anna Stanley, Erie street.

Mrs. Etta Young of Dresden avenue will be hostess to members of the Silverleaf club.

Thursday Evening Card club members will meet with Miss Elizabeth McKeever, West Fifth street.

The Woman's Auxiliary of St. Stephen's Episcopal church will hold an all-day sewing session in the parish house.

The business session of White Rose Chapter No. 25, Daughters of St. George, will meet in the Potter's hall.

Sisterhood of B'nai Israel will serve its annual turkey dinner in the temple, West Fifth street, between 5 and 8 o'clock.

Crystal Chapter No. 18, Order of Eastern Star, will meet in the Masonic temple, Broadway at 8 o'clock. Election of officers will be held, after which refreshments will be served by committee.

Friday.

Mrs. Earl Lones of May street will receive members of the Hyacinth club.

Westminster circle of the Emmanuel Presbyterian church, will meet with Miss Vera Simpson, Burrows avenue.

Bridge party will be featured at the East Liverpool Country club, with Mr. and Mrs. Thomas A. Hibbins and Mr. and Mrs. Martin Abbott as the committee in charge

Pride of Valley Council No. 4, Daughters of America, will entertain with a 500 party in the Potters' hall.

Crystal Sewing club, Order of Eastern Star, will meet with Mrs. Edward Martin, Smithfield street. Mrs. George Hayes will be associate hostess.

Mrs. Leonard Barlow will be hostess to members of the Lincoln Way club at Camp Rest, Glenmoor.

Members of the El Simplezo club will be entertained in the home of Mrs. J. R. Larimore, Lincoln highway.

Mrs. Marjorie Laughlin of Seventh street will be hostess to members of the Twin City club.

Saturday.

New Century club members will meet with Mrs. J. W. Vodrey, East Fourth street.

Mrs. Robert W. Harker of Newell Heights will receive the Colonial club.

Etroile club members will be entertained by Mrs. Thomas Barnett, Oak street.

MIDNIGHT CLUB MEMBERS MEET

Mesdames John Eiferd and Louis Shepherd and Miss Irene Dunn received trophies for games at the regular meeting of the Midnight club held last night in the home of Mrs. Earl Mylar, Main street, Wellsville. Music also formed a diversion of the social hours.

The hostess was assisted in serving dainty refreshments by Mesdames Ruby Woodruff and John Eiferd. Covers were arranged for 12 guests.

Special guests of the club were Mesdames A. C. Wilson and Ruby Woodruff.

Mrs. Louis Shepherd of Lincoln avenue will entertain November 22.

Personals

Mr. and Mrs. Frank Oyster of Jennings avenue announce the birth of a son, born yesterday afternoon. The mother will be remembered as Mildred Done.

Mr and Mrs. Richard B. Smith and family of Neptune avenue, Chester, are attending the Pitt-W. & J game in Pittsburgh today.

Mrs. E. M. Kaufman has returned to her home in Brooklyn, N. Y., after a visit with her daughter, Mrs. Julius Erlanger, West Fourth street.

Mr and Mrs. Kenneth Craven, West Eighth street announce the birth of a son, born this morning. The mother will be remembered as Beatrice Machin.

Charles Blazier, a student at the Spencerian School, Cleveland, is spending the week-end with his parents, Mr. and Mrs. Joseph M. Blazier, St. Clair avenue.

Miss Margaret Cannon of West Sixth street spent yesterday with Mr. and Mrs. Joseph Wilson, Beaver, Pa.

A. C. Abrams of Pittsburgh was a local visitor yesterday.

Miss Doris Ford, daughter of Mr. and Mrs. William Ford of Chestnut street, has concluded a four months' visit with relatives in Lynch, Ky.

Mr. and Mrs. E. T. Currans and daughters, Dorothy and Virginia, and Mrs. Anna Currans of Lynch, Ky., have concluded a visit with Mr. and Mrs. William Ford, Chestnut street.

Mr. and Mrs. Louis Weaver of Smithfield street are spending the week-end in Cleveland

Mr. and Mrs. R. J. Burns, Toledo, were the guests of local friends yesterday.

H. L. Billington of South Orange, N. J., visited locally today.

F. B. Wetzel, Lakewood, is the guest of friends here.

Mr. and Mrs. H. O. Lehman of Pittsburgh are visiting the latter's mother, Mrs. L. W. Polk, Broadway, over the week end.

H. C. Weller, Pittsburgh, visited with friends here yesterday.

R. C. Herron of Ada has concluded a brief visit here.

L. A. Cronin, Albany, N. Y., spent the day with local friends.

Lester Williamson and W. L. Doherty of Canton were business visitors here yesterday.

E. E. Peters, Tampico, Ill., is visiting here over the week end.

Nicholas Audring of Canton was a local visitor yesterday.

G. A. Poppleton of Youngstown was a business visitor here yesterday.

I. S. Larson and G. A. Larson of Jamestown, N. Y., were the guests of friends here yesterday

A. B. Cissa, Buffalo, N. Y., was a local visitor today.

Miss Fern Lockard of Massillon is visiting with friends here.

H. B. Kraybill, Wheeling, W. Va., is a business visitor here.

A. F. Rocko and Manuel Garnet of Hackensack, N. Y., have concluded a visit with friends here.

D. F. Michelson of Detroit visited here yesterday.

R. M. Blake has returned to his home in Philadelphia, Pa., after a short visit here.

A. B. Steele of Pittsburgh was a local visitor today

Mrs. L. T. Capehart is confined to her home on Chestnut street by illness.

Mr. and Mrs. Ward Wheeler and family of Idaho avenue, Pleasant Heights, are spending the week-end in Sebring.

James Rogers of May street is ill with scarlet fever.

Dale Jones, a sophomore at Carnegie School of Technology, Pittsburgh, is spending the week-end with his parents, Mr. and Mrs. Thomas Jones, Wyoming avenue, Pleasant Heights.

George Ward is confined to his home on West Fourth street by an attack of scarlet fever.

Robert Kaiser, a student at Carnegie School of Technology, Pittsburgh, is spending the week-end with his parents, Mr. and Mrs. William Kaiser, Pennsylvania avenue.

Albert Dunn of Akron has concluded a visit with his mother, Mrs. E. E. Dunn, Chestnut street.

Mr. and Mrs. Trammell Hollis of Martinsburg, W. Va., visited yesterday with Mrs. Ruth E. Cramer, Pope avenue.

Mr. and Mrs. Louis Shepherd and family of Lincoln avenue are spending the week-end in Niles.

Gail Hendershot, a student in Carnegie School of Technology, Pittsburgh, is spending the week-end with his parents, Dr. and Mrs O. M. Hendershot, Pennsylvana avenue, East End.

William Greer, of Oakwood avenue, has returned from a two weeks' business visit in Bedford

Mrs. S. W. Merrill of Youngstown is spending the week-end with Mr. and Mrs. H. Dan Smith, McKinnon avenue.

Mr. and Mrs. William H. Taylor of Hazel street announce the birth of a seven pound son, born Thursday, October 31. The child has been named William Keith. The mother will be remembered as Grace Hall.

Mr. and Mrs. Stephen Palchak of Detroit, Mich., have announced the birth of a boy, born Tuesday. The mother will be remembered as Nora Bastine of this city. Mrs. Joseph Bastine of West Third street has returned from a month's visit with her daughter.

Georgetown

Mr. and Mrs. Olive Murphy, and family, of Beaver Falls, Pa., visited recently with Mrs. Murphy's sisters, Mrs. Harriet D. Mackall.

Mrs. John M. Finley entertained her children, their husbands and families at her home Sunday at a 5 o'clock dinner, in honor of her 64th birthday anniversary. Those present were: Mr. and Mrs. Charles A. Finley and family, Mr. and Mrs. Lester H. Finley and family, Mr. and Mrs. E. P. Alexander and family, Mr. and Mrs. Walter Reed and family, Miss Mary Finley and Mrs. Annie M. Alexander, all of this place; Mr. and Mrs. Homer Weaver, of East Liverpool and Mr. and Mrs. John F. Calhoun and family of Wellsville, Ohio, and Smith Shinton, of Midland, Pa. Mrs. Finley has eighteen grand children and they were all present.

Jay Reed, of Beaver Falls, Pa., spent Sunday with his brother and wife, Mr. and Mrs. Charles Reed

Miss Beulah Mackall spent Sunday with her sister, Mrs. Jack Gealey of Midland, Pa.

Mr. and Mrs. E. J. McDermott, of Cleveland, visited Sunday with Mr. and Mrs. W. A. Bryan.

Miss Minnie Dawson, of Monacca, Pa., spent the week end at her home here.

CALL PROFANITY LEADING EVIL

JACKSONVILLE, Fla.—The use of profanity among the members of the younger generation, especially among "young girls at football games," can be classed as one of the leading "present day evils," according to the Jacksonville Baptist association.

The association in a recent meeting here, adopted a resolution deploring "flaming youth's" wide use of profanity.

Norway's road-improvement program calls for an expenditure of $266,276,000.

How Do You Feel on Arising?

Probably your kidneys control your answer. Fine to awaken with a lively, healthy, energetic body. Miserable to drag an aching, tired weary body from a restless, sleepless bed. Foley Pills diuretic cause a satisfactory, cleansing urinal flow, carrying off in a natural way the waste matter which if not removed spread their poisons through the entire system, with resulting aches, pains, and a generally weakened, tired out, run down condition. Try Foley Pills diuretic. Guaranteed —Adv.

WIRING
FRANK ZICKAU
Electrical Contracting
336 E. NINTH ST. PHONE 854
Formerly Diamond Electric Shop

YOUNGSTOWN & OHIO RIVER RAILROAD CO.

Electric passenger service to Lisbon, Leetonia, Youngstown, Salem Alliance and Canton. Cars leave Diamond, East Liverpool, every hour from 6:30 A. M.; 11:30 P. M. car to Leetonia only. Cars leave terminal station at 20 minutes past the hour. Connection with Penna R. R. at Salem for trains to Cleveland, Chicago, Detroit points. Also from Toledo and intermediate over night freight service to and points

Maas' Confectionery
414 East Fifth St. Phone 1038-R
—SPECIAL—
Sunday Chicken Dinner $1
A tempting, delicious and complete Chicken Dinner, prepared by one of the most competent cooks of the city, Chef Tarver.
PHONE YOUR RESERVATION EARLY

Who Could Ask For More—In A Radio?
..TONE
...VOLUME
....DISTANCE
.....SELECTIVITY
You'll Find Them All In
ATWATER KENT SCREEN-GRID RADIO

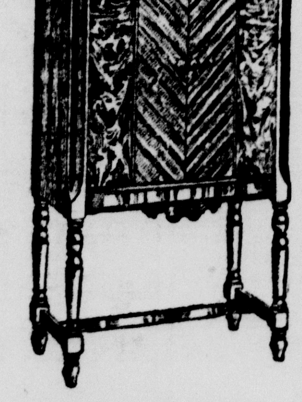

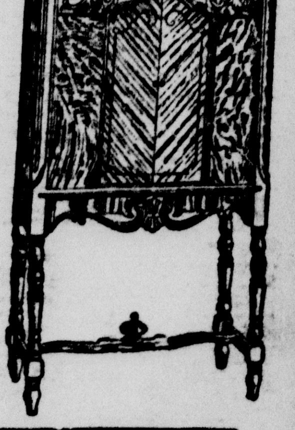

It takes more out of the air and brings more into your home. It is vastly more powerful. Yet all this energy is completely under your control—as obedient to the fingers of a child as to those of a radio engineer—and silent as a leopard's step!

The tone is so pure that you feel as if you might reach out and touch the artist, though he be singing or playing hundreds of miles away.

How the stations come in! Not only the old familiar ones, but exciting new ones from away off across the map, which perhaps have been only names to you until now. How they speak up—a host of stations from near and far that heretofore have been elbowed out by others, but are now brought in clearly by Needle-Point Selectivity!

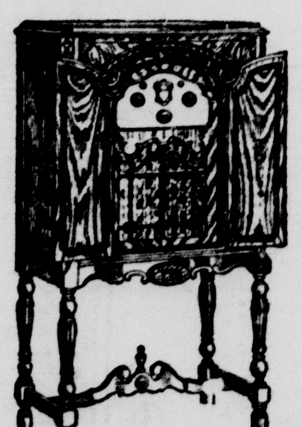

Frank C. Williams
135 WEST FIFTH ST. OPEN EVENINGS. PHONE 940

DANCE! DANCE! DANCE!
CORNWELL-FRAGESSORS NIGHT HAWKS
Every Saturday Night.
JUNCTION PARK, NEW BRIGHTON, PA.
GIVEN BY HAPPINESS CLUB
Dancing 8:30 to 12. Gents 65c. Ladies 35c.
Coming Mid-nite Dance
Sunday, Nov. 10—12:05 A. M. to 4:05 A. M.
Don Bestor & His Greater Recording Orchestra
KDKA Favorite.

RESOURCES OVER $4,400,000.00

BETWEEN YOU AND WORRY
—worry about the days when your earning ability stops, about educational expenses for children, about tax, insurance, mortgage and other payments.

STANDS YOUR RESERVE FUND
when it is invested in this association's stock. This stock — whether Paid Up or Installment — earns 6% dividends per annum. You can either mail or bring your funds.

6% HANCOCK COUNTY BUILDING & LOAN ASSOCIATION
Office and Depository
FIRST NATIONAL BANK of CHESTER, W. VA.

JUST KIDS By AD. CARTER

THIMBLE THEATER By SEGAR

KRAZY KAT By HERRIMAN

THE GUMPS Tom Carr, Bachelor by SIDNEY SMITH

BRINGING UP FATHER by GEORGE McMANUS

POLLY AND HER PALS A "Parcel" of Cocoa's Valeting by CLIFF STERRETT

TILLIE THE TOILER A Quick Cure by RUSS WESTOVER

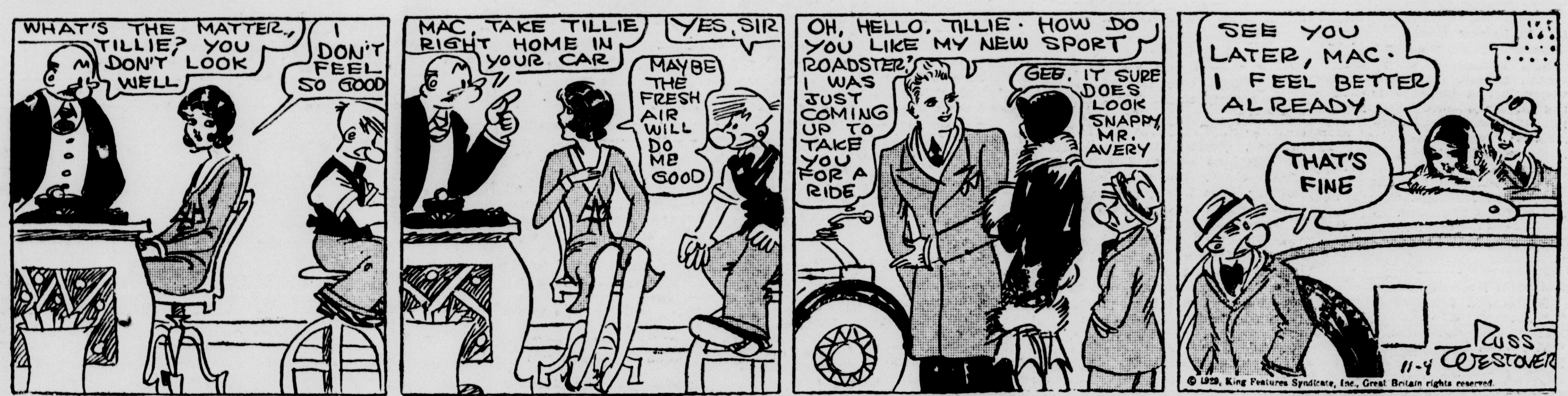

TOOTS AND CASPER That Thing Called Conscience By JIMMY MURPHY

DUMB DORA A Wise Bird By CHIC YOUNG

Santa Makes A Very Important Announcement

From - - -

East Liverpool's RADIO Headquarters

The Smith & Phillips Music Company.

Santa Advises All Christmas Radio Buyers to Join the

Six Foremost Makes Christmas Radio Club

"A Radio Christmas"

That's what they're saying from one end of the country to the other. And East Liverpool has joined in with an enthusiasm that is certain to break all past records.

And rightly so, for no gift can possibly give the whole family more year around enjoyment than one of these Six Famous Makes, which we feel sure you will choose.

In this unprecedented preference for a Radio Christmas, these Six Foremost makes, stand out in the field of radio, and are being chosen as the favorites, and this favortism will be made doubly attractive by the Smith & Phillips Music Co's., Christmas Radio Club.

And the Special Inducement Offered to Every Member.

This announcement of the Smith-Phillips Music company is made to urge every one anticipating a "Radio Christmas" to join our "Six Famous Makes Radio Club" at once, so that we can place our orders for sufficient radios to supply the demand and still not overstock, and for this we offer a special in ducement.

AND HERE'S THE PLAN—

Come in and choose the radio that you like, consisting of Majestic, Gulbransen, Radiola· Victor, Zenith, and Brunswick. Pay a small amount each week until Christmas...On December 24th, or sooner, if you desire such an arrangement, we will deliver the set that you have selected to your home, with a handsome present for your Christmas. The remainder can be paid in small payments, which we will gladly arrange to suit your own convenience.

And please remember that any one of these sets that we have mentioned will give your home a brighter atmosphere.

Select any one, have the world's finest orchestras in your home, just a turn of the dial and they are ready to play for you and your guests at a moments notice.

Come In Today And See How Easy You Can Be Buying the RADIO You Want for Christmas

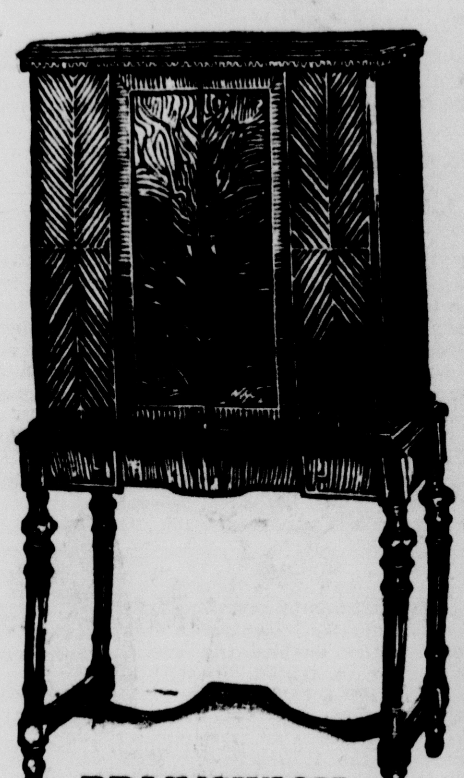

BRUNSWICK

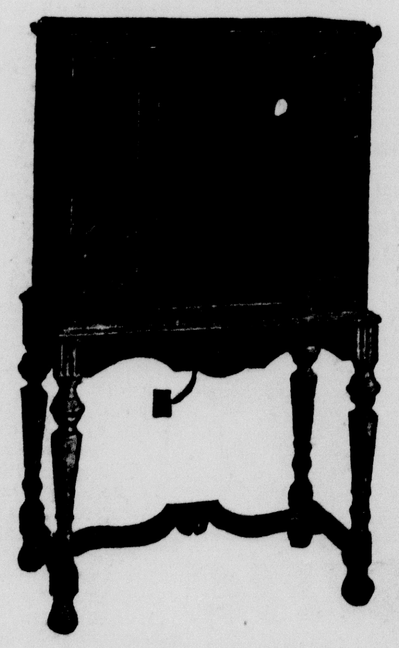

GULBRANSEN

Reserve Today a Membership In the Six Foremost Makes **RADIO Christmas CLUB**

ZENITH

There's No Red Tape —Just An Easy Way of Owning A Radio For Christmas

Don't Delay Investigating Our Christmas **RADIO CLUB** *Enroll Now!*

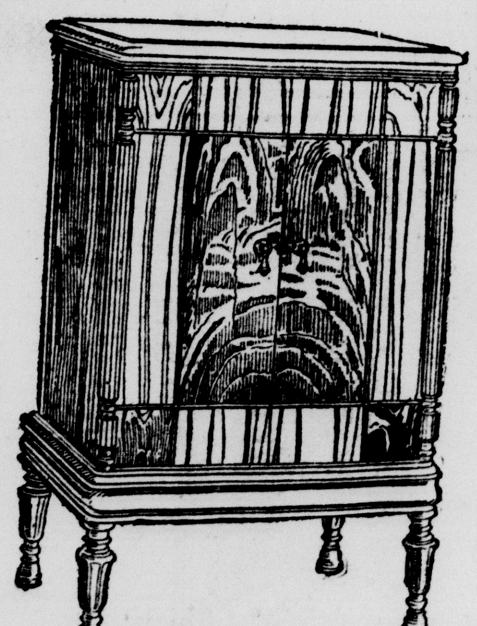

VICTOR

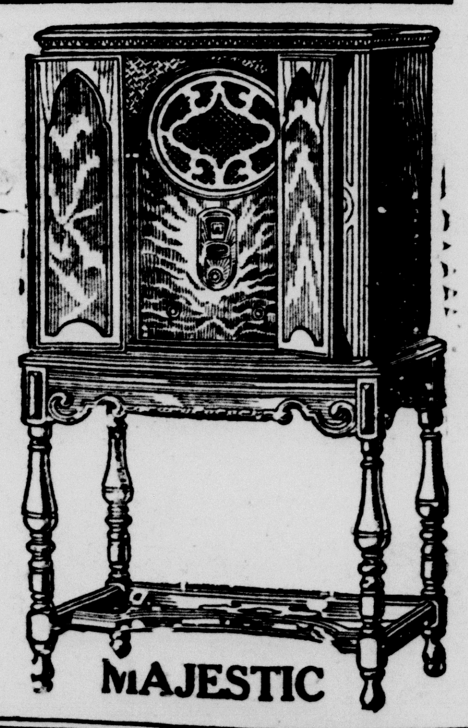

MAJESTIC

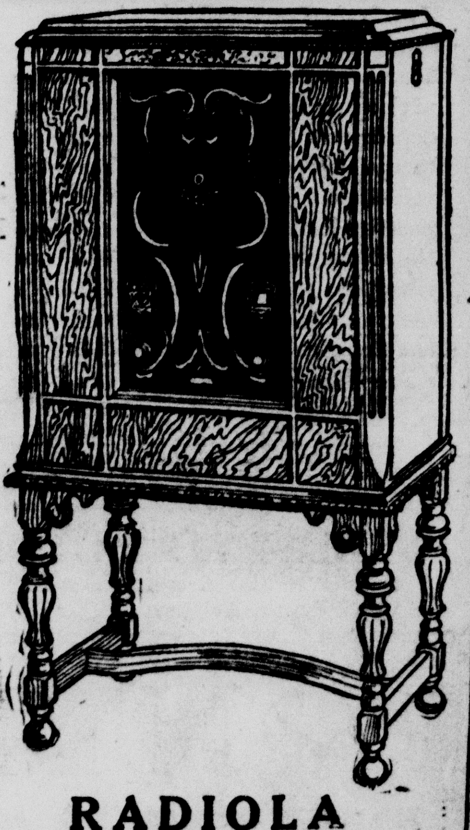

RADIOLA

Every Radio Club Member Will Be Given A Handsome Christmas Gift

Join Our Club Today!

Own Your Own Radio — Our Easy Way!

SMITH-PHILLIPS MUSIC COMPANY

409 WASHINGTON STREET

"THE HOME OF THE FINEST MUSICAL INSTRUMENTS"

BIG 10 EXPERTS MAKE WILDCATS FAVORITES

Lack of Scoring Punch Handicaps Ohio Squad

Columbus Critics Have Hunch, However, That Willaman Cohorts Will Reach Apex of Their Power.

COLUMBUS, O., Nov. 9.—Will the Wildcats wax wilder? Or will Wallaman's warriors wham 'em?

That's the question before Northwestern and Ohio State cross their battle-axes on the scene of someone's slaughter at Ohio stadium here this afternoon.

Dope out this gridiron gnash? How could anyone really compare the relative prospects of the two teams? Neither the purple nor the scarlet and gray has met a mutual opponent. However, Western Conference critics predict that Northwestern is anywhere from an edge better to being at least two touchdowns stronger than State.

The consensus of opinion seems to be expressed by Albon Holden, who wrote thusly in the Chicago Herald-Examiner:

"The Buckeyes are no pushover, but in their last four games have scored only two touchdowns, one on a blocked punt and one on a long forward pass on which a green halfback of the opposition was taking a nap. Henece the notion that the Buckeyes have no scoring punch seems fairly well established. A Northwestern team that could stop every threat from Illinois ought to be able to bottle up the Ohio State offense and seal it until next year. Northwestern should win by a couple of touchdowns"

Bucks May be at Peak

It was outplayed in its scoreless tie with Indiana. The Illini beat Michigan 14 to 0. Northwestern won from Illinois 7 to 0. The best Ohio could do against Michigan was a 7-0 win. Consequently Northwestern appears to have a few upper hands on Ohio.

However, comparative scores and critics notwithstanding, this writer, who really knew better than to venture a prediction when he guessed that the cohorts of Columbus would climb Indiana to the cadence of four touchdowns to nothing, has a hunch.

It's this: That Holman won't fumble at critical moments and that he won't heave an aerial directly into the arms of an opponent; that Fesler won't miss tackles at crucial stages of the struggle; that Ohio's wonderful defense will function as brilliantly as heretofore; and that William's warriors will generally click all around.

The hunch is that the Buckeyes will be at the apex of their 1929 stride this afternoon and that they have a darned good chance to remain at the top of the western conference race.

Northwestern		Ohio State
Baker	L. E.	Dill
Riley	L. T.	Larkins
Anderson	L. G.	Griffith
Erickson	C.	Barratt
Woodworth	R. G.	Selby
Marvil	R. T.	Marsh
Olliphant	R. E.	Fesler
Hanley	Q.	Holman
Moore	L. H.	Grady
Burnstein	R. H.	Horn
Bergherm	F.	Holcomb

Officials—Referee, Walter Eckersall, Chicago; Umpire, A. Haines, Yale; Field Judge, Lion Gardiner, Illinois; Head Linesman, H. G. Hedges, Dartmouth.

Fight Results

AT CLEVELAND: — Emmett Rocco, Elwood City, knocked out Tommy Kirby, in ninth round (10).

Ted Sandwina, knocked out Big Boy Peterson, Chicago, in Fourth round (10).

AT PITTSBURGH:—Hans Roberts, German, won 10-round decision over Dominick Profio, Cecil, Pa.

AT ERIE: — Frankie Le Fay, Troy, won 10 round decision over Maxie Strub, Erie.

AT TORONTO: — Steve Rocco won 10 round decision over Happy Atherton, Indianapolis.

AT TAMPA:—Tommy Jones, Atlanta, and Relmapago Sanguero, Cuba, fought 10 rounds to a draw.

AT SAN FRANCISCO:—Jimmy O'Dowd, Salt Lake middleweight, won from Wesley Ketchell, Portland, Ore., on a foul (4).

AT LOS ANGELES, Cal.:—Frankie Campbell, San Francisco light heavyweight, knocked out Alex Rowe, Los Angeles (4).

RESERVE FACES CORNELL SQUAD

CLEVELAND, O., Nov. 9.—Western Reserve university breaks into big time football circles again today when Cornell university is played at Ithaca. Coach Gordon Locke's Red Cats will enter the game with a lot of confidence as a result of their surprising victory over St. Xavier at Dunn field last Saturday. The Cincinnati team, with an unblemished record, entered the game top heavy favorites, but the Reserve boys flashed a brand of football which was far superior to anything they had shown and won by a margin of three touchdowns to one. The line play was greatly improved in this game, which enabled the backs, Malone, Smith, Spohn, Roese, and Platz to show a real offense.

Coach Locke deserves a lot of credit for tackling so many strong teams on the 1929 schedule with a very green outfit. Of the eleven men who played in the St. Xavier game, seven are Sophomores. This includes the entire line, with the exception of John Heppi, tackle, a junior, and Bob Moss, also a Junior, who was shifted from end to tackle. With these men gaining experience this year and a good crop of Freshman performers coming up for next year, Reserve should have its strongest team in 1930.

WHO'S WHO IN SATURDAY'S GRID GAMES

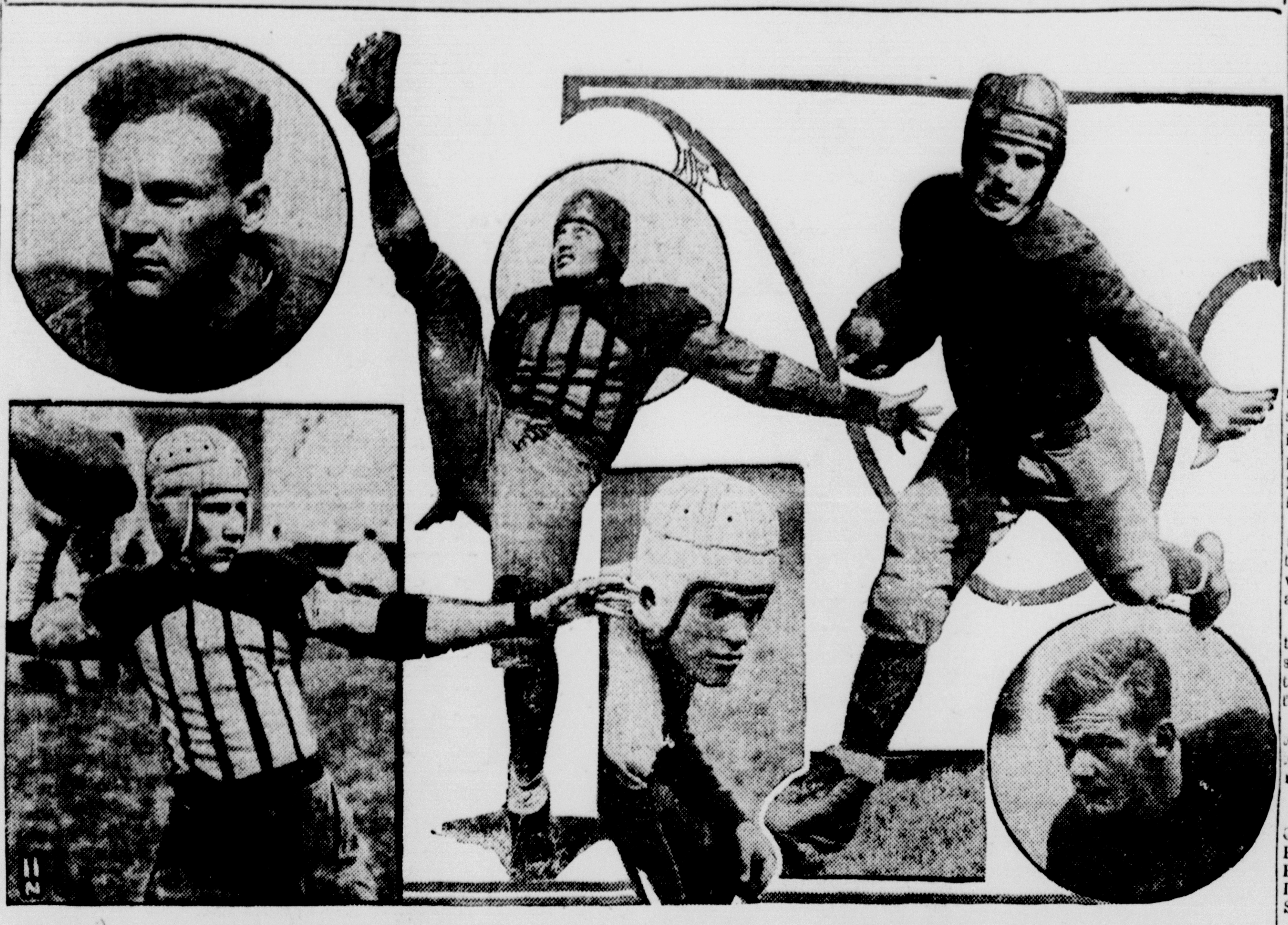

Ten intersectional games mark the East's football card on Saturday, three of which will command intense interest. The two most important contests will be played in the middle west, where Army tangles with Illinois and Harvard plays Michigan. In the West New York University attempts to check Georgia's bulldogs, conquerors of Yale in an early season game. At the upper right is Cagle of Army, who will be pitted against Peters of Illinois (lower left). The upp shows Waugh, of Georgia, who will test the prowess of O'Herin of New York University (lower). At the upper right is Dahlen of Michigan, who will be confronted with one of the famous brothers, Tichnor of Harvard (lower).

Pick Ohio U. To Advance Over Denison

Experts Favor Bishops Over Lutherans, Also.

COLUMBUS, O., Nov. 9. — The O's have "it" in football-mad Ohio today.

"It" does not necessarily designate gridiron superiority, but rather that irresistible magnetism which draws thousands upon thousands of sport fans to those sundry, green and chalk-marked turfs where moleskin classics are fought, won, tied and lost.

Ohio State's gridders will hurl themselves against the highly-touted Northwestern Wildcats; Ohio Wesleyan with its crew of Battling Bishops is at Springfield to debate its pigskin prowress with the fighting Lutherans of Wittenberg; Ohio University will continue its march toward the "Big Six" championship at the expense of Denison at Granville, and the strong Oberlin eleven will match its skill with Miami's big red team.

In all of the contests there are slight favorites. The purple-clad warriors from Evanston are given the edge over Sam Willaman's charges by virtue of their victory over Illinois last Saturday. From past performances, Wesleyan has a fair chance to defeat Wittenberg. The Bobcats should have no trouble at all in piling up a large score against Denison, and if Miami doesn't trounce Oberlin it will be entirely its own fault.

Reserve at Ithaca.

Two other contests, one of which is being played at Ithaca, New York, also are entitled, and justly so, to a portion of the spotlight. Western Reserve is in the eastern city to provide scrimmage for the mighty Cornell team. The Wildcats of Coach Gordon Locke probably will be sent back to Cleveland tamed into docility.

Dayton University's Fliers will engage St. Xavier's Musketeers at Cincinnati for a 31-inch trophy cup, which has been donated by Governor Myers Y. Cooper. This will be the first time in seven years that the two schools have met upon the ancient and honorable gridiron. The two teams, figuratively, shook hands and were reconciled after "cold-shouldering" each other for seven years. It will be a bitter battle today.

Ohioans were given a taste of what to expect by three games which were played yesterday. Baldwin Wallace now leads the Ohio conference by virture of its 20 to 13 win over Otterbein yesterday. The Bereans have not been defeated this year and they have only been tied once. Findlay braced and took an unexpected victory from Adrian at Adrian, Michigan, by a 13 to 7 score and Wilmington beat Cedarville, 33 to 14.

Title Claim at Stake.

Reverting to the Ohio Wesleyan-Wittenberg clash, it must be pointed out that the contest will mark the finish of aspirations of Buckeye conference championship honors for one of the teams. Whichever team loses may count itself out of the race. Each has lost one game in the "Big Six" and a second game in the defeat column would practically put the loser out of the running.

Other games today, with an attempt to place the favorites, are:

Akron vs. Ohio Northern at Akron (Akron).

Ashland vs. Their (Pa.) at Ashland.

Bowling Green vs. Bluffton at Bowling Green. (Bobwling Green)

Buffalo vs. Hiram at Buffalo.

John Carroll vs. Heidelberg at Cleveland. (John Carroll)

Marietta vs. Capital at Marietta. (Marietta)

Muskingum vs. Bethany at New Concord.

Toledo vs. Detroit C. C. at Toledo. (Toledo)

Wooster vs. Case at Wooster. (Wooster)

Mt Union vs. Kenyon at Alliance. (Kenyon)

Wilberforce vs Howard at Washington, D. C.

Pro Gridders Play In Sharpsville, Pa.

Potters Face All-star Aggregation of Former College, High School and Sandlot Luminaries Sunday.

On to Sharpsville! East Liverpool Pro gridders, defated in anly one encounter this season, will make their second invasion of western Pennsylvania territory tomorrow when they go into Sharpsville for a scuffle with the Sharpsville Merchants.

The Pros tackled a tough one the last time they took a flier in Pennsylvania football on a Pennsylvania gridiron and the Sunday booking appears almost a duplicate.

The Pros have one consolation in the fact that the Sharpsville combine can't be any tougher than the championship West View eleven, and the best the West View lads could do was two touchdowns against the Potters.

The Sharpsville eleven will have Palmer of Springfield Tech and Bolt of Grove City at the flanks; Sperriney, sandlotter and Dunley, high school, at the tackles; Jones, another sandlotter, and Foxx, former Pitt captain, at the guards, with Coryea of Penn State at center; Mehler, Colgate captain in 1927 at quarter, Anehter, high school, and Christman, Sharon high and Thiel star, at the halves; and Thompson, Sharpsville high, at full.

Sperriney, Jones, Thompson and Mehler tip the beam at more than 200 pounds each, while the rest of the boys weigh a mere 180 or so.

Lee, who has proven one of the Pros' most consistent stars in games to date, will be at one end, and Mundy at the other, with Hinkle and Bell on tackles; McKenny and Boso at guards; Pickard at center; English at quarter; Finley and Halpate at guards and Jones at full.

The Pros will meet at the B. & B. cafe at 10 a. m. Fans who figure on making the trip are also asked to meet there at the same hour.

Fans making the trip can follow route 7 into Hubbard and switch over to route 19 into Sharon. Sharpsville is not far from Sharon.

The game is scheduled for 2:30 o'clock.

STEELERS FACE HARD SCUFFLE

MIDLAND, Pa. Nov. 9.—Midland soccer club takes on a tough assignment tomorrow afternoon in the McKeesport National Tubers in a second round game of the West Penn cup tie.

The McKeesporters have been playing together for several years.

Garzone of Gallatin, Pa., will appear at center for the Midlanders. The lineup follows: Goal, Barratt; R. B. Burgoyne; L. B., Stewart; R. H., Ferguson; C. H., Parfett; L. H., McLeod; O. R., Eardley; I R. Haugh; Center, Garzone; I. L., Patterson; O. L., Kemp.

League Standing.

	W.	L.	Pct.
Golden Star	10	5	.667
Smith News	9	6	.600
Milliron	7	8	.467
Liberty	7	8	.467

Monday—(B)—Liberty vs. Grand Billiards.

Tuesday—(A)—Kommel's Lunch vs. Golden Star.

MOUNT, KENYON AT ALLIANCE

ALLIANCE, O., Nov. 9.—Mount Union meets Kenyon today on the Mount field. These two colleges first met in 1894 and Kenyon walked off with a 36 to 0 score. Since then 13 have been played, Kenyon winning five and Mount Union eight. The total points in the 13 games were Kenyon 167, Mount 191. This difference is due to last year's 31 to 6 victory for the Methodists. Points in the last four games stack up for Kenyon 18, for Mount 94.

Scores in this season's battles do not indicate so wide a difference in ability to tally but favor Mount Union. Should the Purple Knights have another off day like last Saturday Kenyon would undoubtedly be victorious, but the type of football played previous to that game will defeat Kenyon.

Ferry Eleven Figuring On Tough Game

Will Have Weight Advantage on Potters.

MARTINS FERRY, O., Nov. 9.—No rest for the weary.

That saying is applicable to Ferry high's football squad this fall as October and November has brought nothing but stiff battles for the team. On the heels of the Bellaire game comes East Liverpool this afternoon aching to redeem the licking handed them by the Purple Riders last fall.

The Potters will have plenty of support on the side lines this afternoon. By special street car and by auto they will arrive here, the East Liverpool band traveling by car and the team by bus. Today's game will be called at 3 o'clock.

This battle, with Bellaire idle and Wheeling not scheduled until Monday, is the standouting scrimmage along the Ohio valley and another remarkable crowd may result. The lineup:

Ferry.		Potters.
Moore, 140	L. E.	Ashbaugh, 135
Vargo, 206	L. T.	McCoy, 168
Lucas, 150	L. G.	B. Smith, 156
Ryan, 150	C	Altar (C), 145
Pucci, 158	R. G.	Burbick, 154
Groza, 160	R. T.	Dalrymple, 170
Zimm'r'n, 146	R. E.	McConville, 150
Kozelko, 156	Q. B.	Morgan, 135
Laase, 135	L. H.	Bowen, 148
Gocsik, 143	R. H.	F. Smith, 140
Dorsey, 163	F. B.	Chetwin, 170
159	Line Average	154
149	Back Average	148
155	Team Average	152

Officials—Referee, John Patton, (Pitt); umpire, W. B. Sterrett, (Geneva); head linesman, R. W. Johnson, (Penn State).

Time—3 p. m.

Place—Ferry Field

Battered Illini Team Awaits Army Invasion

Secretary of War James Good and Governor Louis Emmerson in Stands; Cadets in Top Condition.

CHAMPAIGN, Ill., Nov. 9.—A bruised and battered Illinois team that has had no scrimmage for an entire week faced Mr. Chris Cagle and his strong Army team this afternoon before 68,000 persons.

Chief among the spectators are Secretary of War James W. Good and Gov. Louis Emmerson. With them will be a collection of high army officers.

Eight of Coach Bob Zuppke's regulars were in their street cloth- squad went through its final drill. ing yesterday when the Illinois injuries brought back from the Northwestern defeat have left the Illini lineup in doubt.

If Frosty Peters' ankle is brought to normal size by game time the master kicker and passer will form the keystone of Zuppke's attack.

In contrast to the limping Illini, the Army squad is in first class shape with Coach Biff Jones able to send his best bets on the field for the kickoff.

A dry, fast field is assured for today's intersectional strife, a matter that proves of no great advantage toeither aggressor.

The probable lineup:

Army.		Illinois.
Carlmark	L. E.	Jolley
Price	L. T.	Gordon
Humber	L. G.	Wietz
Lazar	C	Kawal
Suarez or Hillsinger	R. G.	Crane (C)
Perry	R. T.	Burdick
Messinger	R. E.	Steinman
Bowman	Q. B.	Mills
O'Keefe	L. H.	Walker
Cagle (C)	R. H.	Timm
Murrell	F. B.	Humbert

Referee, Magidsohn (Michigan); umpire, Knight (Dartmouth); field judge, Young (Illinois Wesleyan); head linesman, Daniels (Loyola).

WEIRTON TILT IS CURTAILED

WEIRTON, Nov. 9.—As a means of preventing further punishment after a majority of the Newell high school players had been carried or assisted from the field because of injuries, the Weirton-Newell game here this afternoon was called after three minutes of the fourth quarter had been played. Weirton won by the unexpectedly large score of 62 to 0.

Captain Gelini, who scored three times in the surprise walkaway, was the star performer for the locals. Kopko and Slate each tallied twice, and McLaughlin and Vuchovich once each.

The game had previously been considered a toss-up, both teams having defeated Chester high by almost identical scores.

BOWLING COLUMN

American "B" League.

Curry Tires won two out of three from Smith News in the American "B" league last night. Althar had high single game of 205 and high series of 542.

"A" League Standing.

	W.	L.	Pct.
Litten Motors	6	3	.667
Bryan Motors	5	4	.555
Victory Motors	4	5	.445
Heimies	3	6	.333

"B" League Standing.

	W.	L.	Pct.
Curry Tires	6	3	.667
Flemings	6	3	.667
Smith News	4	5	.445
Frank Diamonds	2	7	.222

Schedule for Next Week.

"A"—Wednesday—Litten Motors vs. Bryan Motors.

Thursday—Victory Motors vs. Heimie.

"B"—Tuesday — Flemings vs Smith News.

Friday—Curry Tires vs. Frank Diamond.

Smith News.

Christy	112	137	112	361
Woods	187	115	133	435
Shaffer	171	152	146	469
Brown	120	151	158	429
Haddox	165	175	152	492
Totals	755	730	701	2186

Curry Tires.

Baker	113		138	251
Althar	145	205	192	542
Clutter	156	151	145	452
J. Woods		118		118
Finley	127	132	115	374
Parsons	147	203	165	515
Totals	688	809	755	2252

Liberty Duckpins.

After dropping the first one, the Millirons won two in a row from the Golden Stars last night in the Liberty "B" duckpin league.

Welch's 535 for the series was high.

Golden Star.

Welch	211	125	199	535
Spring	137	159	118	414
Wolfe		123		123
Barth	114		135	249
Scoops	170	152	132	454
H. Schneid.	126	137	137	400
Totals	756	696	721	2175

Milliron.

Lafferty	127	157	146	430
A. Kidd	114	125	194	433
J. Greene	155	170	137	462
Joe Canne	156	143	148	447
J. Schneid.	111	196	142	449
Totals	663	791	767	2221

Speed Spirit Stamina

beyond anything you have ever known at its price

Watch the Pontiac Big Six on the open road, revealing top speeds such as no other car in its field can match. See it leap eagerly ahead at a green light, accelerating with unrivaled snap and spirit.... Pontiac is equally far ahead of its field in stamina and long life, due to many wear-resisting features such as crankcase ventilation which prevents dilution of engine oil—positive full pressure lubrication at all speeds—and the Harmonic Balancer which counteracts torsional vibration in the crankshaft. . . . Come in today. Learn how easily you can own and enjoy the finest car the market affords at its low price.

Pontiac Big Six, $745 to $895, f. o. b. Pontiac, Mich., plus delivery charges. Bumpers, spring covers and Lovejoy shock absorbers regular equipment at slight extra cost. General Motors Time Payment Plan available at minimum rate.

Consider the delivered price as well as the list (f. o. b.) price when comparing automobile values . . . Oakland-Pontiac delivered prices include only authorized charges for freight and delivery and the charge for any additional accessories or financing desired.

BRADFIELD MOTOR SALES

Member of East Liverpool Automobile Dealers Club.

1042 Penna. Avenue PHONE 2000.

G. A. ARNER, Chester, W. Va. | WEST END GARAGE Wellsville, O | CHAS. A. KNOX & SONS Salineville, Ohio

PONTIAC

BIG SIX $745

PRODUCT OF GENERAL MOTORS

2-Door Sedan f. o. b. Pontiac, Michigan

NO WONDER HE'S HAPPY

This man had his household goods moved from a distant point and when unpacked all was in perfect condition. Our experience in moving jobs of all kinds, plus the equipment necessary to properly care for your goods means genuine satisfaction, every time.

Moving Van Service

Pool Car Shipments

P. Milliron

TRANSFER AND STORAGE CO.

Prepare Now! For the BIG HUNTING SEASON

OPENS NOVEMBER 15th

EXTRA SPECIAL

American Made Double Barrel HAMMERLESS SHOTGUN

Selected Walnut Stock and Forearm finely checkered — Barrel and lug are in one piece forged from a solid bar of steel—Full pistol grip—made to shoot long range loads. Price $19

Lefeever Single Hammerless Shotgun $16

Ithaca New Model Double Hammerless Shotgun $37.50

Winchester Model 12 Repeating Shotgun $42.50

Lefeever Double Hammerless Shotgun $26.50

Winchester Model 97 Repeating Shotgun $36.50

Ivers Johnson and Stevens Shotguns ...... $10 up

Complete Stock of Hunting Clothing—Shells and Cartridges.

We make a specialty of ordering guns to your specifications.

THE KING-EELLS HDW. CO.

PHONE ONE. DIAMOND

SURE WE CAN FIX IT ....

Don't be worried about scratched paintwork, dents or body repairs. We can fix your car up till nobody can tell that it was ever damaged. Think of us when you get bumped.

After the Wreck Phone 55

The TURK-NASH SALES CO.

Sixth and Walnut Sts. East Liverpool, Ohio.

Plan For The Years Ahead In The Home You Select Here and Now

CLASSIFIED RATES

Minimum 3 lines each day 1 day rate 40c, 3 day $1.17 6 day $1.80, each additional line 12c per day 5 average words to line. Cash discount allowed if paid at office within 6 days as follows:

1 day 35c, 3—$1.00, 6—$1.62

Charges made in city limits to numbered addresses.

FOR CITY SERVICE PHONE 41-45-46 OR 47; ASK FOR CLASSIFIED DEPT.

Classified Display is 70c per inch, or 3 days for $1.75; 6 for $3.25

ASK US ABOUT SPECIAL CONTRACT RATES of 3 mos., 6 mos and 1 yr.

Classified ads for Wellsville are handled by J. S. Lambing's News Stand; East End by John ...n's News Stand; Chester by Chester News, per H. Abrams.

ANNOUNCEMENTS

8— Personals

HEAT
GAS, COAL OR ELECTRIC
From $4.75 gas or electric to a complete heating plant for your home. When you want heat investigate our equipment and prices.
TROTTER HARDWARE CO.

DELICIOUS HOME MADE FRUIT CAKE $1.00 per lb., leave oders, Mrs. Grover Hague, rear 657 Lincoln. Phone 1883-M.

SPECIAL TURKEY DINNERS served THANKSGIVING DAY by appointment at ARROWHEAD INN, Lisbon, O.
Remaining open all winter.

10— Lost and Found

LOST — Cameo Ring, black with white face, between 7th St. and Dresden Av. Reward. Ph. 1114-R.

LOST—Cream & gold banded Parker pencil eng. Donald C. Allen. bet. 1st St. & Central School Bldg., Chester, Friday a. m. Ph. 1889-R.

AUTOMOBILES

11— Automobiles For Sale

USED CAR SPECIALS
1929 Ford coupe, R. S., like new $495
1927 Chrysler finer 70 sport roadster $700
1926 Buick Coupe $375
1927 Nash coupe $375
1927 Chrysler sedan $375
1925 Studebaker special sedan . $395
White ¾ Ton Truck $295
The Litten Motor Sales Co.
TERMS IF DESIRED
418 E. FIFTH PHONE 1220.

GOOD USED CARS
ONE FRIEND TELLS ANOTHER
You always buy them for less at
RAY BIRCH MOTORS
E. 6th & Walnut. Phone 408.
48 HOUR FREE TRIAL
30 DAY WRITTEN GUARANTEE
Automobile Merchants since 1915.

EXCEPTIONAL BUYS
IN FINE USED CARS
1927 CHEVROLET CABRIOLET
1927 CHEVROLET COACH
1929 GRAHAM PAIGE SEDAN
1928 WHIPPET ROADSTER
1927 GRAHAM PAIGE COUPE
1926 CHEVROLET COACH
TURK-NASH SALES CO.
PHONE 35.

Better Used Cars
1929 Buick Master sedan
1928 Pontiac coupe
1928 Buick Master, 4 Pass coupe
1929 Chevrolet sedan
1928 Chevrolet Sedan
1927 Chevrolet coach
1926 Chevrolet sedan
1927 Buick roadster.
Harris Buick Co.
219 W. 5th. Phone 283.

GOOD USED CARS
1929 Buick Master 6 sedan.
1925 Hupmobile 4, roadster.
1928 Whippet 4 sedan.
1929 De Soto roadster, R. S.
OHIO MOTOR SALES COMPANY
127 W 5th. Phone 382

14— Garages—Autos For Rent

FIREPROOF garage for rent 60x48 two stories, office & show room, formerly Chamberlain's garage at Glenmore, on Lincoln Hg'wy. J. Beardmore, R. D. No. 1.

16— Repairing: Service Stations

WRECKER CAR SERVICE
Day phone 455. Night phone 809
Radio Batteries called for and delivered.
Stevenson's Service Station
West Ninth St.

BUSINESS SERVICE

18— Business Services Offered

PIANO TUNING & REPAIRING. Phonograph Repairing. W. E. Maxwell 1506 St. Clair Ave. Ph. 1542-J.

Window — Plate — Glass
AUTO GLASS OUR SPECIALTY
MIRRORS RESILVERED
Called for & delivered.
SMITH HARDWARE CO.
544-646 St. Clair Ave. Phone 338.

PEERLESS WALL PAPER CO.
THE STORE that sells the most paper and there's a REASON.
131 W 6th St. Phone Main 497-J.

23— Moving, Trucking, Storage

STORAGE for autos, H. H. furniture, merchandise and car load storage. Private rooms for household goods; reasonable. P. Milliron Transfer & Storage. Phone 1045

EMPLOYMENT

32— Help Wanted—Female

WANTED—Middle aged lady for general housework in family of two. Apply 707 Bank St.

New invention prevents shoulder straps slipping. Inexperienced representatives make $9 daily. Sample Chain furnished without cost Lingerie 'V' Co. N. Windham, Conn

WANTED—Woman for light housekeeping and care for 3 children of school age. Phone 2227-M.

WANTED at once, border De Cal girls, steady work, good conditions, write or call J. H. Kutsch, Atlas Globe China Co., Cambridge, O.

33— Help Wanted—Male

Will finance married man 25-60, good appearance, fair education, in a paying business of his own. Profits not large to start with but will increase as you learn the business. Must furnish A-1 references and have car for delivery. Make application in own handwriting to McCONNON & COMPANY, Dept. C95, Winona, Minn.

Federal distributors get big money! No capital or experience needed. Write Federal Pure Food Co., 2301 Archer, Chicago.

EMPLOYMENT

33— Help Wanted—Male

IF YOU WANT a wonderful opportunity to make $15 profit a day and get a new Ford Sedan without a cent of cost, send me your name immediately. No experience necessary. Albert Mills, 4233 Monmouth, Cincinnati, O.

Man wanted for Watkins route in East Liverpool. Average earnings $35 weekly. Chance for reliable hustler to make big paying connection. Write at once. The J. R. Watkins Company, 129-146 E. Chestnut St., Columbus, O.

MAKE MONEY
IN YOUR SPARE TIME
Men & young men to canvass and solicit for special sales feature. Interesting proposition to right parties. Apply Mr. Hohman at Wm. Erlanger Co.

WANTED—Two young men with cars to work on farm. Phone 7205-R-2.

35— Salesmen and Agents

Agents—Shoe Soles for ten cents. Spreads on with knife like butter. Waterproof, pliable and wears like leather. Write for big money making proposition and no cost sample. Universal Laboratories, Inc., Dept. 506, Des Moines, Iowa.

Wanted—Man with car to demonstrate nationally advertised specialty to garages, stores, property owners and farmers in Columbiana county and nearby territory. Must furnish good reference and be willing to start on reasonable basis. Now doing $2,000,000.00 annually. A-1 rating. Fyr-Fyter Co., 1932 Fyr-Fyter Bldg., Dayton, O.

Strange new electric iron cord! Prevents scorching. Saves electricity. Cannot kink or snarl. Used on telephones also. $25 daily. Samples free. Neverknot, 4503 Ravenswood, Chicago.

36— Situations Wanted—Female

WANTED—House work by the day. Phone 1352-R.

38— Business Opportunities

COAL MINE
FOR SALE OR TRADE
62 acres close to hard road, 5 room house, stable, other outbldgs. Mine equipped; plenty of fruit trees, also two hundred thousand feet of timber. This farm is close to good markets and cheap in price. Fred R. Russell, Industry, Pa.

FINANCIAL

40— Money to Loan

Need Money ?
IF SO
OUR LOAN SERVICE
WILL INTEREST YOU
COME IN — — — — — — —
— — — — LET US EXPLAIN.
NO OBLIGATION OF COURSE.
THE COLUMBIANA COUNTY FINANCE CO.
121 W. 6th St. Geo. Steele, Mgr.
Est. 1920. Phone 1076.

LIVE STOCK

47— Dogs, Cats, Pets

FOR SALE — Ferrets. Inquire at Kountz's Lunch Room, 902 Ninth St., Wellsville.

48— Horses, Cattle, Vehicles

FOR SALE—Good cow. Call Bell phone 7519-R-21.

49— Poultry and Supplies

FOR SALE — CHICKENS
Roasters, Fryers and Broilers.
LAWTON, KLONDYKE, O.

MERCHANDISE

51— Articles For Sale

FOR SALE—Gas Heating Furnace. Inquire at Erlangers.

MALT—Best grades, lowest prices in town, bottles all kinds, all size crocks,e tc. Max's Malt Shop, 633 Dresden. Phone 759-J. We deliver.

FOR SALE—Big selection of used clothing and shoes. Priced reasonable at Bennett's, 631 Dresden.

52— Business Equipment

TYPEWRITERS—All makes $25 to $65. Adding machines, new, $60 to $80. Cash or terms. We rent and repair all makes. See McCulloughs, 413 Wash. St. Phone 377.

54— Building Materials

PREPARE FOR WINTER
Have your AUTO GLASS REPAIRED by experienced men, prompt and reasonable service. DISTRIBUTORS of polished plate, wire rib and obscure glass
WINLAND GLASS CO.
Phone 84 Minerva St. Bldg.

CAST STONE BLOCKS
RIVER ROAD BLOCK WORKS
GEO. BARLOW PHONE 956-R.

56— Fuel and Feed

FOR BEST GRADE of coal, coke and ashes and lowest rates, call 2098-R.

SALINEVILLE, Talbot & Rock Camp coal, R. of M. 16c, lump 18c. Prompt delivery. Phone 1388.

58— Radio and Supplies

RADIO—8 tube set, beautiful walnut cabinet, latest model, will sell very cheap and on easy terms. SMITH & PHILLIPS, PHONE 460.

RADIOS SERVICED
Expert work on all makes, prices reasonable. John R. Williams. Phone 1032-R. 847 Penn Ave.

59— Household Goods

NATIONAL Furniture Co. We carry the largest lines of used furniture and stoves in the city. Come in and see us before you buy. Three room outfits as low as $25.00 down. 318 East Third St. Phone 381.

SEVERAL good rebuilt electric sweepers, $15.00 up.
THE D. M. OGILVIE CO.

FOR SALE—$125.00 Victrola and 50 records in good condition for $30.00. Also White Sewing Machine for $12.00. Call 432-J.

10-PIECE Dining Room Suite for sale cheap. Inquire 312 E. Church Alley.

WICKER Living Room Set—dresser brass bed and springs, dining room suite, victrola, child's bed, complete; gas stoves. 1031 Ambrose Ave.

"Tell More"

—

"Sell More"

You Can Always
Find What You Want

That is, if you search in the right place. So—if you have a home for sale—and want a buyer—go where you will find him.

Profit by the experience of others—follow the right pathway—use a REVIEW Classified Ad.

These Ads bridge the gap between buyer and seller.

Call an Ad-Taker TODAY.

THE REVIEW
Main 45

MERCHANDISE

59— Household Goods

PAINT—Wall Tone, Washable, Flat Finish for interior house decoration.
KING AND EELLS HDWE., Ph. 1.

62— Musical Instruments

PIANO — Upright, mahogany case, very good condition. Cheap. Mrs. Pfeiffer, Allen Apts, St. Clair Ave.

ROOMS AND BOARD

68— Rooms Without Board

NICELY furnished room, all conveniences, near Diamond. Call 1921-R.

FOR RENT—Furnished front sleeping room, all conveniences, gentleman only. References. 418 College St. Phone 1009-R.

FOR RENT—Furnished room for sleeping, all conveniences. Phone 466 from 8 a. m. to 5 p. m.

NICE front sleeping room for gentleman or ladies, all modern conveniences. 429 Elm & Penna.

Y. M. C. A., SHOWER BATHS
SWIMMING POOL
HOT AND COLD WATER

69— Rooms for Housekeeping

3 unfurnished or 3 furnished rooms near Diamond, rent reasonable. 532 College St. Phone 1724-R.

TWO FURNISHED sleeping rooms with all conveniences, also garage. Mrs. Billingsley, call 1841-M.

FOR RENT—Large room for light housekeeping, private entrance, first floor, Washington House.

ONE or two rooms for housekeeping, bath, gas, elec., private entrance, 307½ Market. Ph. 1973-R.

FOR RENT — 2 Unfurnished and one furnished room. Call phone Main 1646-J.

TWO furnished rooms for light housekeeping, all conveniences. Phone 2257-R, after 5:30 p. m.

ROOM and kitchenette furnished for housekeeping, on first floor, private entrance. Phone 727-W.

THREE furnished rooms, private entrance, all conveniences. Phone 1268-M or 843 Avondale St.

FURNISHED ROOMS for light housekeeping, all conveniences Reasonable rent. 422 E. 4th St.

Real Estate For Rent

74— Apartments and Flats

FOR RENT—Six room apt. with bath, Gambel apts., Midland & 7th St. Phone Midland 443.

FOR RENT—Apt. of 5 Rooms and bath at cor. of Penn. Ave. and Mulberry St. Phone 1628-J.

EAST END—4 ROOM APT. FURNISHED, PRIVATE AND CLEAN PHONE 1288-M.

NICELY furnished 3 and 5 room apt., bath, gas and elec. Inquire 425 W. 9th St. Phone 1139-J.

FOR RENT—4 room apt. Pleasant Hghts. Modern conveniences. Phone 1474-J.

77— Houses For Rent

HOUSE for rent, rear 321 W. 5th St. Inquire Betty Sherbon at Erlanger's.

FOR RENT—6 rooms, bath, all conveniences, reasonable rent, located in Chester. Inquire Gordon's Dept. Store.

FOR RENT—Two houses, 4 and 7 rooms, bath, with garage. Stop 55 Y. & O. Earl C. Apple.

FOR RENT—House of seven rooms with bath, electric, furnace, at 334 Thompson ave., also six rooms and bath, at 163 Penn. Ave. Call 966-M.

FOR RENT—3 rooms, bath, elec. and gas. Basement of Porter's Grocery, 930 St. Clair Ave. Rent $15.00.

FOR RENT—4 rooms and bath. Inquire 232 W. 6th St.

MODERN 7-Room and 4-Room House, St. George St. Phone 1161 Dr. E. F. Larkins 131½ W. 6th St.

FOR RENT — 4-Room House on Peake St. Call 1689.

FOR RENT—6-Room House, bath electric and furnace. 526 W. 9th St. Phone 1678-R or 2125-J.

6-ROOM House, gas, water and inside toilet, nice lawn, in Wellsville. Phone Wilson, 441-J.

FOR RENT—5 room house all conveniences, Indiana Ave., Chester. Inq. F A. Martin Dunn St., Chester.

FOR RENT—3 room house, rear of 328 W. 7th St. Inquire 328 W. 7th. Phone 1652-R.

FOR RENT—5 room cottage, electric, gas, bath, good location. 789 Fenton St. Inquire 787 Fenton St.

HOUSE of 8 rooms at 506 College St. Call Mrs. J. A. Bryan, bet. 5 & 6 p. m. Main 1028.

FOR RENT—4 room house, water, gas, elec., $15.00 per mo. J. G. McWilliams, 844 Fairview St.

83— Farms and Land For Sale

FARM SACRIFICE—One hundred acres with woods, seven room home, stable, chicken house, two springs, fruit, two horses, three cows, one calf, wagon, harness, machinery — four miles from Wellsville on Lisbon Road. Price $4,000.00. C. W. Arnold, Phone 50-J. Wellsville.

Real Estate For Sale

84— Houses For Sale

FOR SALE—Five room house, well water, gas, large lot. Handy to car. Very cheap. Price $1500. Terms. Phone 673. Adress G. L. Brokaw, I. O. O. F. Bldg.

FOR SALE—5 rooms, bath, furnace, laundry, elec., large lot, E. End. small down payment, balance as rent. See Owner at 249 Seventh St.

Maplewood, 5 rooms, modern, garage, large lot, cheap for quick sale. Two E. End houses, 5 & 7 rooms, modern. Must be sold at once.
JOHN W. CHARLTON, PH. 693-M.

THE POWELL-WILLIAMS CO.
REALTORS
Meredith Bldg. Phone 697-2118.

FOR SALE—Palissey St., 7 rooms, pantry, bath, electric, sun parlor, cor. lot 43x120 Price $3,000.00 Terms. D. F. White & Son. Ph. 593

FOR SALE—6 room cement block house, Carolina Ave., 2 car garage. Down payment car or Ohio property. Chester, phone 2678.

FOR SALE or rent, 6 room house, Pleasant, Heights. Call 2247-J after 6 p. m.

G. R. JOHNSTON
HOUSES, LOTS AND FARMS
CHESTER, W. VA. PHONE 1023.

FOR SALE.

6 room dwelling, Garfield St.	$ 3,300.00
7 room dwelling, Garfield St.	4,500.00
11 room dwelling, Washington St.	10,000.00
Two family Apartment, Bradshaw Ave.	12,500.00
5 room modern bungalow. St. Clair Ave.	8,500.00
6 and 3 room dwelling, W. Fifth St.	6,700.00
5 and 4 room dwelling, Sophia St.	3,500.00

SEE GEO. H. OWEN & CO.
Realtors and Insurors.
Flatiron Bldg. Phone 49.

Maplewood—Near St. Clair Avenue, six room dwelling, hot air furnace, bath. Lot 80x108. In first class condition and a splendid home Price $6300.00.

Thompson Avenue—Seven room dwelling, modern conveniences, sun parlor, good neighborhood, all in first class condition. Price $6500.00.
C. W. HENDERSHOT
Potters Savings & Loan Bldg.

87— Suburban For Sale

GASTON PL. lots on Y. & O. new Youngstown Hg'wy. Lots, acreage, $100 up. Small down pay'mt. Adam & Craig. 108 E. 6th. Ph. 363

AUCTIONS—LEGALS

91— Legal Notices

THE STATE OF OHIO, COLUMBIANA COUNTY, SS:
IN THE COURT OF COMMON PLEAS.
THE COMMUNITY BANK OF EAST LIVERPOOL, PLAINTIFF, vs. MARY B. MARTIN, ET AL., DEFENDANTS.
LEGAL NOTICE.

TO
Mordecai G. Martin, Mary E. Martin, Bryan Martin, George Martin, Oscar T. Martin, Truman Martin, George Martin, Ray Martin, Alice Martin, Essie Martin, E. F. Stuck and Ellis Martin, whose places of residence are unknown; and Grace Simcox and Harry Simcox, of Chester, West Virginia; and if any of the aforesaid parties are dead, then all the unknown heirs of all or any of the above named parties who may be deceased:

You will please take notice that on the 1st day of September, 1929, The Community Bank of East Liverpool filed its petition in the Court of Common Pleas of Columbiana County, Ohio, against the above named defendants, praying for the foreclosure of a mortgage made to the plaintiff by the defendants Mary B. Martin and Mordecai G. Martin, on the lands in the petition described, which are located in the County of Columbiana, Ohio, to secure a debt upon which a balance of $3000 with interest from the 11th day of December, 1927, is due and owing. In the aforesaid case the above named parties claim to have some interest in said real estate.

Said parties are required to answer on or before the 20th day of December, 1929.

THE COMMUNITY BANK OF EAST LIVERPOOL.
BROOKES & THOMPSON,
Attorneys.

Published at East Liverpool. Ohio, in The East Liverpool Review, Nov. 2, 9, 16, 23, 30, Dec. 7, 1929.

LEGAL NOTICE.

Notice is hereby given that plans for the sewerage of the following described territory of the City of East Liverpool, Ohio, to-wit:

Beginning at the intersection of the south line of Thompson Park Road with the easterly line of Beechwood Addition and running thence with the easterly line of Beechwood Addition and with the southeasterly line of LaBelle Terrace to the southwesterly line of Fabian Way; thence with the southwesterly line of Fabian Way to the south line of Eutaw Avenue; thence with the south line of Eutaw Avenue to the west line of Main Boulevard; thence with the westerly and southerly line of Maine Boulevard and with the southerly line of McKinon Street, to the east line of Jennings Street; thence with the east line of Jennings Street to the intersection with the south line of Rambo Alley; thence with the south line of Rambo Alley to the west line of Russett Street; thence with the west line of Russett Street extended northwardly to its intersection with the southwesterly line of Jennings Street; thence with the southwesterly line of Jennings Street to the westerly line of St Clair Avenue; thence with the west line of St. Clair Avenue to a point 180 feet north of the north line of Henry Street; thence East, 890 feet to a point in the Riverview Cemetery; thence north, to a point on the north line of Park Boulevard which is 980 feet east of the east line of St. Clair Avenue; thence with the north line of Park Boulevard to the west line of Thompson Park Road; thence with the westerly and southerly line of Thompson Park Road to its intersection with the east line of Beechwood Addition and the place of beginning, have been prepared and are now on file in the office of the Clerk of Council of the City of East Liverpool, Ohio, for examination and inspection by parties interested, and any objection thereto may be filed with Council on or before Saturday, November 30th, 1929.

By order of the Council of the City of East Liverpool, Ohio.
By G. ARTHUR SHONE
Clerk of Council.

East Liverpool, Ohio, November 4, 1929.

Published at East Liverpool, Ohio, in the East Liverpool, Review November 9 and 16, 1929.

LEGAL NOTICE

Notice is hereby given that plans for the sewerage of the following described territory of the City of East Liverpool, Ohio, to-wit:

Commencing at the intersection of the low water line of the Ohio River with the center line of Martin Street, extended, thence in a northerly direction with the center line of Martin Street, extended, to its intersection with the northerly corporation line; thence easterly along the northerly corporation line to the intersection with the easterly corporation line; thence south along the easterly corporation line to the intersection with the low water line of the Ohio River; thence westerly along the low water lines of the Ohio River to the place of beginning, have been prepared and are now on file in the office of the Clerk of Council of the City of East Liverpool, Ohio, for examination and inspection by parties interested and any objection thereof my be filed with Council or on before Saturday, November 30th, 1929.

East Liverpool, Ohio, November 4, 1929.

By order of the Council of the City of East Liverpool, Ohio.
G. ARTHUR SHONE,
Clerk of Council.

Published at East Liverpool, Ohio, in the East Liverpool Review, November 9 and 16, 1929.

LEGAL NOTICE OF ASSESSMENT
WEST SIXTH STREET

Notice is hereby given that the estimated special assessments of the cost and expense of improving West Sixth Street, from the west line of Monroe Street to the west line of West Alley, by paving the same with brick on a concrete foundation or with sheet asphalt on a concrete foundation or with reenforced concrete or concrete to the full width of the same and by constructing therein all necessary concrete curbs, retaining walls, sewers ditches, bridges, gutters and drains and doing everything else necessary or essential for the proper completion of said improvement, upon the lots and lands specially benefitted by said improvement, and to be charged therewith as set forth in Resolution Number 419, passed May 19th, 1927, and Ordinance Number 3058, passed June 16, 1927, determining to proceed with said improvement, have been made and reported to this Council and that said assessments are now on file in the Office of the Clerk of Council of the City of East Liverpool, Ohio, to-wit: In the Office of the City Auditor of said City in the City Hall for the inspection and examination of all persons interested therein.

By order of the Council of the City of East Liverpool, Ohio.
Dated this 4th day of November, 1929.
G. ARTHUR SHONE,
Clerk of Council.

Published at East Liverpool, Ohio, in the East Liverpool Review November 9 and 16, 1929.

Resolution Number 538.

TO AUTHORIZE WILLIAM T. COOK TO INSTALL A SANITARY SEWER AT HIS OWN EXPENSE ALONG CENTRAL AVENUE, FROM THE MANHOLE IN PENNSYLVANIA AVENUE TO A POINT IN FRONT OF LOT 4321 ON CENTRAL AVENUE.

BE IT RESOLVED by the Council of the City of East Liverpool, State of Ohio: (Three-fourths of all the members elected there to concurring.)

SECTION 1. That consent be and is hereby given to William T. Cook to construct and install at the expense of the said William T. Cook, without any expense whatever to the City, at any time within six months fro mthe final passage of this resolution, a sanitary sewer of hard burned vitrified sewer pipe along the Central Avenue, from the manhole in Pennsylvania Avenue to a point in front of lot 4321 in Central Avenue, as far as said sewer may be made to drain properly and doing everything else necessary or essential for the proper completion of said improvement in accordance with plans, specifications, profiles and estimates prepared by the City Engineer and filed with the Director of Public Service, and open to the inspection of all persons interested therein, which said plans, profiles, specifications and estimates are hereby approved.

SECTION II. That the grade of said sewer as improved shall be the existing grade.

SECTION III. Said improvement shall be constructed and the work done under the supervision of the City Engineer and must only be done subject to his approval; and the cost and expense of said engineering shall be paid by the said William T. Cook, having the work done, to the City.

SECTION IV. Provided, however that before proceeding with the construction of said improvement, or any work thereon, the said William T. Cook shall furnish to the City a good and sufficient indemnity bond conditioned that he will indemnify the city against any loss or damage of any kind whatsoever, by reason of said improvement being constructed.

SECTION V. That this Resolution shall take effect and be in force from and after the earliest period allowed by law.

Passed this 4th day of November, 1929.

CLYDE GOODBALLET,
President of Council.

Attest:
G. ARTHUR SHONE,
Clerk of Council.

Approved by the Mayor this 7th day of November, 1929.
RALPH C. BENEDUM,
Mayor.

Published at East Liverpool, Ohio, in the East Liverpool Review, November 9 and 16, 1929.

Sheriff's Sale of Chattel Property.

Case No. 20860.

The Dollar Savings Bank Co., Plaintiff vs. W. L. Talbot & Frank Litton, Defendant.

In pursuance of an Execution issued from the Clerk's office of the Court of Common Pleas of Columbiana County, Ohio, on the 31st day of October, 1929, and to me directed in the case above named, I will expose to Sale at Public Auction, on the premises of Harris Buick Garage, 5th St., in the City of East Liverpool in Columbiana County, Ohio, on Friday the 22nd day of November, 1929, at 2 o'clock P. M. of said day, the following Goods and Chattels, to-wit:

One Buick Sedan, 1929 Model, Motor No. 2333788, West Virginia License No. 128-480.

Terms of Sale — Cash.

Taken as the property of W. L. Talbot to satisfy an execution in favor of The Dollar Savings Bank Co.

WM. J. BARLOW,
Sheriff of Columbiana, County, Ohio.
R. G. THOMPSON, Atty.
By J. F. ELLIOTT, Deputy

Published at East Liverpool, O. in East Liverpool Review Nov. 9 and 16, 1929.

Case No. 27029.
THE STATE OF OHIO, ss.
Columbiana County.

Lisbon, Ohio, November 6, 1929.

Notice is hereby given that W. S. McBane has been appointed Administrator de bonis non of the estate of Earl M. Warner, deceased.

LODGE RIDDLE,
Probate Judge

BROOKES & THOMPSON,
Attorneys.

Published at East Liverpool, Ohio, in East Liverpool Review, Nov. 9, 16 and 23, 1929.

'Listen In'

(Continued From Page 5)

gram of classical and novelty numbers. The Saturday night attractions from this station include the Nit Wit period at 6:30, the Gulbransen hour at 9:30 o'clock and the Paramount-Publix hour at 10 o'clock.

WCAE—Pittsburgh.
6:00 p. m.—Black-Gold Orchestra.
7:00 p. m.—"The New Business World"—Merle Trope.
7:30 p. m.—Football scores.
7:35 p. m.—Nixon Orchestra.
8:00 p. m.—Lyric Challengers.
8:30 p. m.—Launderland Lyrics.
9:00 p. m.—General Electric Hour.
10:00 p. m.—Lucky Strike Dance.
11:00 p. m.—Lew White, organ.
11:20 p. m.—Football scores.
11:30 p. m.—Park Central orchestra.
12 Midnight—Tracy-Brown's Orch.
12:30 a. m.—Weather report.

WJAS—Pittsburgh.
6:00 p. m.—Fairfax Dinner Concert.
6:30 p. m.—Nit Wit Hour
7:00 p. m.—Moose Temple Period.
7:30 p. m.—Lawrence Rice, tenor; Miss McDonald, pianist.
8:00 p. m.—Guy Lombardo's Orchestra.
8:15 p. m.—Babson Finance.
8:30 p. m.—Dixie Echoes.
9:00 p. m.—Graybar's Mr. and Mrs.
9:30 p. m.—Gulbransen Hour.
10:00 p. m.—Paramount-Publix Hour.
11:00 p m.—Hotel Paramount Orchestra.

KDKA—Pittsburgh.
2:00 p. m.—Harvard-Michigan Football game.
5:10 p. m.—KDKA Home Radio Club.
5:55 p. m.—Football scores.
6:00 p. m.—University of Pittsburgh address.
6:15 p. m.—Melody Three.
6:30 p. m.—Gold Spot Pals.
7:01 p. m.—Football scores.
7:05 p. m.—Little Symphony Orchestra. Sara Logan, contralto.
8:00 p. m.—Chicago Celebrities.
8:30 p. m.—Marvin Musicians.
9:00 p. m.—The Cub Reporter.
9:15 p. m.—Bonnie Laddies.
9:30 p. m.—Gillette Blades.
10:00 p. m.—Longines Time.
10:01 p. m.—Chicago Civic Opera Company, NBC.
11:00 p. m.—Pepsodent Amos and Andy.
11:17 p. m.—Football scores.
11:20 p. m.—Messages to Commander Byrd's expedition.

WLW—Cincinnati.
6:00 p. m.—Henry Thies Orchestra from the Hotel Sinton.
6:30 p. m.—Gold Spot Pals.
7:00 p. m.—Hotel Gibson Orchestra.
7:15 p. m.—Tony's Scrap Book.
7:30 p. m.—Cliff Burns orchestra.
8:00 p. m.—To Be Announced.
8:30 p. m.—Marvin.
9:00 p. m.—Historical Highlights.
9:30 p. m.Gillette Blades.
10:00 p. m.—Enna Jettick Dance.
11:00 p. m.—Amos 'n' Andy.
11:15 p. m.—Your English.
11:20 p. m.—Tony's Scrap Book.
11:30 p. m.—Cliff Burns Orchestra.
Midnight—Cincinnati Club Orchestra.

5:00 p. m.—Stock quotations; string quartet.
6:00 p. m.—Statler Orchestra.
6:55 p. m.—Weather.
7:00 p. m.—Time; Hotel Cleveland Orchestra.
7:30 p. m.—Inspiration Revue with Bessie Brown.
8:00 p. m.—Great Moments in Cleveland History.
9:00 p. m.—General Electric.
10:00 p. m.—Hoffman program.
10:35 p. m.—Brigode's Orchestra.
11:30 p. m.—Cummins' Orchestra.
12:00 p. m.—Hello, America!

BEST FEATURES FOR TONIGHT

1:30—Godfrey Ludlow, violinist (NBC), WEAF.
2:00—Roxy Symphony (NBC), WJZ. Troika Bells (NBC), WEAF.
2:30—Milady's Musicians (NBC) WEAF.
3:00—Symphony Hour (Columbia), WABC. Chicago Symphony (NBC), WTMJ.
4:00—Cathedral Hour (Columbia), WABC. Opera "When Johnny Comes Marching Home" (NBC), WJZ. Dr. S. Parkes Cadman (NBC), WEAF.
5:00—McKesson News Reel (Columbia), WABC. Duo Dis Duo (NBC), WJZ.
6:30—Old Company's Songalogue (NBC), WEAF. Anglo-Persians (NBC), WJZ.
7:00—"Heroes of the World" (NBC), WEAF. At the Baldwin (NBC), WJZ.
7:45—Dr. Julius Klein (Columbia), WABC.
8:00—Enna Jettick Melodies (NBC), WJZ. La Palina Rhapsodizers (Columbia), WABC.
8:15 p. m.—Colliers Hour (NBC), WJZ.
8:30—Wayne King's Sonatrons (Columbia), WABC. Sanborn Choral Orchestra (NBC), WEAF.
9:00—Majestic Music Makers (Columbia), WABC. "Our Government" (NBC), WEAF.
9:15—"Parisienne Romance" (NBC), WJZ. Atwater Kent Hour—Reinald Werrenrath, baritone (NBC), WEAF.
9:45—Fuller program (NBC), WJZ.
10:00—"Arabesque" (Columbia), WABC.
10:15—Goldkettes Studebaker Champions (NBC), WEAF.
10:30—Royal program—Jesse Crawford (Columbia), WABC.
10:45—At Seth Parkers (NBC), WEAF.
11:00—Back Home Hour (Columbia), WABC.
11:15—Russian Cathedral Choir (NBC), WEAF.
11:45—Sam Herman, Xlophonist (NBC), WEAF.

NEW RESULTS FROM THE NEW

Screen-grid

BOSCH RADIO

With this Screen-Grid Bosch Radio, the harmony of a stringed orchestra, the stirring music of massed bands, the charmed voice of a singer, all are yours in natural tone, in controlled volume as never before. It is engineered to the new Screen-Grid tubes—technically it is radio's dominant receiver, and, of course, its tone and pin-point selectivity are without approach. Beautiful in a walnut veneered Cabinet of Old English design, this Bosch De Luxe seven tube Model is built for those who want the best—but not over-priced radio. Less tubes, $240.00.

SMITH RADIO SERVICE
106 West Fifth St. Phone 704

HOME ELECTRIC COMPANY
457 Mulberry St. Phone 1347-R

LISBON

M. K. Zimerman,
Lincoln Way at West Park.
Phone 319-R. Lisbon, Ohio.

Leave subscriptions advertisements, etc., with Columbiana Co. News Agency, 120 N. Market St. Phone 440

$10,000 ASKED IN AUTO CRASH

Elsie Stevens Sues M. E. Grumet, East Liverpool.

LISBON, O., Nov. 9.—Because an automobile skidded and crashed into a car in which she was a passenger, a $10,000 damage action has been filed in common pleas court by Elsie Stevens against Max E. Grumet, both of East Liverpool.

The plaintiff relates she was in a car being driven on the Lincoln highway, south of Chester, W. Va., when Grumet, en route north, attempted to pass an automobile parked on the road. In applying his brakes, Grumet's car skidded and crashed into the machine in which the plaintiff was a passenger, causing her to be severely injured, she alleges. She was unable to work for three months. The wreck occurred last Aug. 8.

Brookes and Thompson represent the plaintiff.

Call for Bids on Bridge.

LISBON, O., Nov. 9.—Bids will be opened by the state highway department at Columbus on Nov. 26 for the construction of a bridge on the Cox highway, or the Salem-Alliance road, in Perry township. The cost has been estimated at $9,846.23.

FIVE DIVORCE ACTIONS FILED

LISBON, O., Nov. 9.—Floyd Hykes of 66½ East Main street, Salem has filed a divorce petition in common pleas court against his wife, Velma Hykes, charging gross neglect of duty and extreme cruelty. They were married Feb. 23, 1926 and have one child.

Elsie Mae Richardson, 661 Erie street, Youngstown, told her husband, Fred C. Richardson, that she was "going to Florida this winter with the man she loved," according to a divorce petition filed by Richardson. The defendant is also charged with adultry. They were married January 22, 1920.

In the divorce action filed by Laura H. Peachey against her husband Vincent R. Peachey, the court has ordered the defendant to pay the plaintiff $50 as counsel fees. The injunction heretofore allowed has been dissolved, and the case has been dismissed at the cost of the plaintiff.

On the grounds of gross neglect of duty, a divorce has been granted Emerson F. Foreman from his wife, Bertha V. Foreman.

Extreme cruelty was charged in the alimony petition filed by Myrtle Anderson against her husband, P. S. Anderson, and a divorce decree was granted. A decree for alimony has been entered on the record.

GEORGE BUTA HEARING NOV. 13

LISBON, O., Nov. 9.—A charge of illegal possession of liquor filed against George Buta of Salem before Probate Judge Lodge Riddle will be changed to a second offense, it was announced today Buta is under $1,000 bond pendiug a hearing Nov. 13.

Buta is said to have left the place of business of Steve Cosgara, several weeks ago, when Sheriff W. J. Barlow arrested Cosgara.

Suit Filed Over Radio Bill.

LISBON, O., Nov. 9. — John Drake & Co., of Alliance, has filed suit in court against Raymond F Reese, of Lisbon, seeking judgment for $161 and interest claimed to be due on the purchase price of a radio.

THOMAS & SONS LEASE BUILDING

LISBON, O., Nov. 9.—The R. Thomas & Sons' Company has taken a two-year lease on the buildings on the Lincoln highway, south of Lisbon, formerly occupied by the Lisbon Sales & Service Company, as an automobile distributing plant. The company will use the former brick garage as a warehouse.

The Lisbon Sales & Service Co., has taken a term lease on the Hasbrouck garage building, adjoining the Lisbon hotel, West Washington street.

HUNTERS FINED $25 AND COSTS

LISBON, O., Nov. 9.—Pleading guilty to charges of killing raccoon and oposum out of season and possessing pelts of fur bearing animals out of season, George Bailey and Porter Willison of St. Clair township were fined $25 and costs by Justice of the Peace M. K. Zimerman.

Deputy Game Warden L. W. Boring, of Lisbon, filed the complaints.

The defendants obtained the pelts before the opening of the season, Nov. 15, it was charged.

Real Estate Transfers.

LISBON, O., Nov. 9.—The following real estate transfers have been filed for record:

Thomas H. Fisher, as executor, to Alex. G. Chafin, lot 4909 in Riverview Land Company, addition, East Liverpool, $300; Alex G. Chafin to H. C. Neigh and others, same tract, $300.

George P. Foulks and others to Pearl H. Shreeve and others, land in section 22, St. Clair township, $5.

Emery Sponseller and others to Elmer Orr, lot in Columbiana. $1

NEWELL

Tim Robinson, Newsdealer, Sixth street, has charge of the East Liverpool Review circulation. Leave subscription orders, advertisements and news items with him. Bell Phone 212-J.

PLAN CAMPAIGN RALLY MONDAY

Community Association Committee Calls Meeting.

NEWELL, W. Va., Nov. 9. — Steps preliminary to a campaign to raise funds for the volunteer fire department will be taken at a meeting of the general committee of the Newell Community association Monday night at 7:30 o'clock in the office of the North American Manufacturing company, Fifth and Washington streets.

Objects of the campaign will be the subscription of sufficient money to completely equip the department.

Members of the committee are J. D. Pittinger, Chalmer Smith, William Booth and Joseph Dickey.

HIGH STUDENTS PARTY GUESTS

Freshmen entertained the sophomores in Wells high school last night. Musical program, games and dancing were diversions.

Class colors were used in the decorations.

Refreshments were served by Miss Helen Silliman and her committee.

Miss Mary Louise Newlen was chairman of the program committee.

Miss Elizabeth Vodrey, high school teacher, was in charge of the party.

COUNTY AGENT AT STATE MEET

Hancock county was represented at the annual three-day convention of the West Virginia Dairymen's association which closed at Charlestown today, by a delegation headed by W. C. Gumbel of New Cumberland, county agent.

Principal speaker was John W. Mith, commissioner of agriculture.

Others on the program were Dr. R. B. Garber, West Virginia university; E. S. Humphrey, president of the West Virginia Farm Bureau; J. G. DeBaugh, president of the association; O. K. Quivey, general agricultural agent of the Baltimore and Ohio railroad company and C. H. Hartley, assistant commissioner of agriculture.

A. H. BROWN GOES TO MORGANTOWN

Postmaster Austin H. B... who is visiting at the home of ... son, W. J. Brown, in Morgantown will attend the West Virginia-Detroit university football game there this afternoon.

Lay-Away

A Gift a Day

Only a few more weeks to Christmas. And we are offering a service to you that you may be able to participate in the Christmas spirit.

Use our lay-away plan. It was introduced for your convenience.

THE STORE OF CHEERFUL SERVICE

ERLANGER'S

Corner Fifth and Washington Sts. East Liverpool, O.

Here they are! THE TWO HEADMEN!

'Way ahead of everyone else, too, in fun and foolishness, mirth and merriment!

You've heard them on the radio, you've split your sides laughing at their phonograph records! Now here they are, as real as Life, those TWO BLACK CROWS, whooping it up in one of the grandest entertainments ever put upon the Screen! It has everything, laughs galore, pathos, tense drama, too—all in an exciting story done by Octavus Roy Cohen of Saturday Evening Post fame. Come and find out all about the Early Bird and the Worm—get the low down on the world "backstage." HEAR some marvelous new song hits. SEE and HEAR some great singing and dancing!

Be an Early Bird, yourself—make a date now to SEE and HEAR—but

"WHY BRING THAT UP?"

of course you'll come—you know it's good; for it's a

PARAMOUNT ALL-TALKING PICTURE

directed by George Abbott with EVELYN BRENT and HARRY GREEN.

THE NEW SHOW WORLD

starring

THE TWO BLACK CROWS MORAN and MACK

Entire Week Starting Monday

Ceramic Theatre

NOTE: — Owing to the Length of Performance All Evening Shows Start at 6:45.

A PARAMOUNT ALL-TALKING PICTURE—"BEST SHOW IN TOWN"

© 1929, Paramount Famous Lasky Corp., Paramount Bldg., N. Y. C.

Artistic Stage settings Descriptive of feature picture.

CERAMIC

TONIGHT Last Showing

Three Shows Tonight At 6—8—10

THREE SHOWS AT 6—8—10

The Son For Whom She Had Sacrificed All —where was he now in her hour of need?

The All-Talking picture's greatest triumph is here now! A marvelous play brought to the screen with a magic of direction and emotional acting that have swept all before them!

SEE IT TODAY!

Madame X

With Ruth Chatterton Lewis Stone Raymond Hackett

From the play by Alexandre Bisson. Dialogue by Willard Mack. Directed by Lionel Barrymore.

Metro-Goldwyn-Mayer

ALL TALKING PICTURE

FOX FAMOUS TALKING PICTURES	Two-Reel All-Talking COMEDY 'Madame Q'	Paramount NEWS